



SWARTLAND WINERY

Tax Invoice

Swartland Wynkelder (Pty) Ltd

Postal Address:

P O Box 7198

Noorder Paarl

7623

Physical Address:

3km Outside Malmesbury

(On the R45 towards Paarl)

Malmesbury

Telephone:

0861 744 447

Facsimile:

021 870 1139

Email Address:

info@liquorgistics.co.za

Website:

www.swwines.co.za

VAT No:

4860104480

Liquor Licence: WCP/000164

To: Makro Cornubia (M28)

Massstores (Pty) Ltd

Delivery Address:

Collector Road

Cornubia Business Estate

Kwazulu Natal

Postal Address:

Massstores (Pty) Ltd Trading As Makro

16 Peltier Drive

Sunninghill

Sandton

2191

VAT No: 4300119155

BANKING DETAILS (NEW)

Acc Name: Swartland Wynkelder (Pty) Ltd

Bank Name: Standard Bank Limited

Bank Acc No: 300166931

Branch Code: 051001

Account

MAKR0004

Date

21/02/2024

Order No

SO158631

External Order 4509448127

Our Reference INV/155338

Code **Item Description** **WHS** **Warehouse Name**

120780

DVine Secret Tunnel Cab Sauv Merlot NV

020

Liquor Runners KZN

1.00

Case06.750

Price (Ex) 234.78

Price (In) 270.00

Disc % 20.0 %

After Disc 187.83

Total Excl 187.83

Tax 28.17

Total (I

216.

nyawo
fzu 614f5

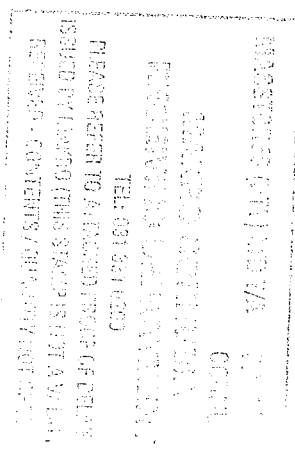

PLEASE NOTE: Kindly use your Account Number as your Reference when processing payments. Thank you.

Received by	-----	I acknowledge that the goods received are in good order.	Total (Excl)	187
Date	-----	I fully agree that the goods satisfy the requirements of the order placed by me.	Tax	28
	-----		Total (Incl)	216
	-----		Discount	0
Signed	-----	By signing this invoice we undertake to use the money acquired from the sale of the said goods for no other purpose than to pay it back to Swartland Wine Cellar Pty Ltd as agreed.	Total (Incl)	216.

[illegible]

CHAPTER 1 A Definition of Constructors (P&P) 102

070 20 4307 3000

LOWRY - Double - 54000

031octburea ; 8815

00000000000000000000000000000000

0576

Geob. der Nummer 4502-4612

[illegible][illegible]

Veronica DeLorenzo Williams
1971-1998

VENDOR

ITEM NO.	DESCRIPTION	QTY	UNIT PRICE	TOTAL
1	1000	100	10.00	1000.00
2	2000	200	20.00	4000.00
3	3000	300	30.00	9000.00
4	4000	400	40.00	16000.00
5	5000	500	50.00	25000.00
6	6000	600	60.00	36000.00
7	7000	700	70.00	49000.00
8	8000	800	80.00	64000.00
9	9000	900	90.00	81000.00
10	10000	1000	100.00	100000.00
11	11000	1100	110.00	121000.00
12	12000	1200	120.00	144000.00
13	13000	1300	130.00	169000.00
14	14000	1400	140.00	196000.00
15	15000	1500	150.00	225000.00
16	16000	1600	160.00	256000.00
17	17000	1700	170.00	289000.00
18	18000	1800	180.00	324000.00
19	19000	1900	190.00	361000.00
20	20000	2000	200.00	400000.00
21	21000	2100	210.00	441000.00
22	22000	2200	220.00	484000.00
23	23000	2300	230.00	529000.00
24	24000	2400	240.00	576000.00
25	25000	2500	250.00	625000.00
26	26000	2600	260.00	676000.00
27	27000	2700	270.00	729000.00
28	28000	2800	280.00	784000.00
29	29000	2900	290.00	841000.00
30	30000	3000	300.00	900000.00
31	31000	3100	310.00	961000.00
32	32000	3200	320.00	1024000.00
33	33000	3300	330.00	1089000.00
34	34000	3400	340.00	1156000.00
35	35000	3500	350.00	1225000.00
36	36000	3600	360.00	1296000.00
37	37000	3700	370.00	1369000.00
38	38000	3800	380.00	1444000.00
39	39000	3900	390.00	1521000.00
40	40000	4000	400.00	1600000.00
41	41000	4100	410.00	1681000.00
42	42000	4200	420.00	1764000.00
43	43000	4300	430.00	1849000.00
44	44000	4400	440.00	1936000.00
45	45000	4500	450.00	2025000.00
46	46000	4600	460.00	2116000.00
47	47000	4700	470.00	2209000.00
48	48000	4800	480.00	2304000.00
49	49000	4900	490.00	2401000.00
50	50000	5000	500.00	2500000.00
51	51000	5100	510.00	2601000.00
52	52000	5200	520.00	2704000.00
53	53000	5300	530.00	2809000.00
54	54000	5400	540.00	2916000.00
55	55000	5500	550.00	3025000.00
56	56000	5600	560.00	3136000.00
57	57000	5700	570.00	3249000.00
58	58000	5800	580.00	3364000.00
59	59000	5900	590.00	3481000.00
60	60000	6000	600.00	3600000.00
61	61000	6100	610.00	3721000.00
62	62000	6200	620.00	3844000.00
63	63000	6300	630.00	3969000.00
64	64000	6400	640.00	4096000.00
65	65000			

[illegible]

Figure 1. The effect of the number of iterations on the accuracy of the proposed algorithm. The figure shows the accuracy of the proposed algorithm for different numbers of iterations (10, 20, 30, 40, 50, 60, 70, 80, 90, 100) across different values of α (0.1, 0.2, 0.3, 0.4, 0.5, 0.6, 0.7, 0.8, 0.9, 1.0). The accuracy generally increases with the number of iterations and is higher for larger values of α .