

SIGNAL HILL PRODUCTS

Signal Hill Products (Pty) Ltd
166 Gunners Circle
Epping 1
Cape Town, WC, 7460
Phone: +27 (0) 21 203 2490
Email: debtors@signalhillproducts.com
Web: http://www.signalhillproducts.com

Tax Invoice

Reference No.: IN138407
Date: 09-Oct-2024
Due Date: 30-Nov-2024
Customer ID: C5627
Currency: ZAR
Customer VAT #: 4420106777
Source: LRFG00

BILL TO: Shoprite Holding Ltd Portion 3 & 5 of the Farm 824 Myrtle Grove Old Sir Lowry's Pass Road Somerset West WC 7130 SOUTH AFRICA	SHIP TO: SHIP VIA: LRSAC Shoprite Liquorshop - Sir Lowry's Pass_39095 Portion 3 & 5 of the Farm 824 Myrtle Grove Old Sir Lowry's Pass Road Somerset West WC 7130 SOUTH AFRICA	
CUSTOMER REF. NUMBER 1162777867	TERMS 2.5% 30 days from Statement	CONTACT

SO TYPE		SO NUMBER	SHIPMENT NUMBER		CUSTOMER P.O. NO.		
SO		SO131121	SS157162		1162777867		
No.	ITEM	QTY.	UOM	UNIT PRICE	DISC %	DISC AMT	EXTENDED PRICE
1	FG CD-047: Strongbow Red Berries Cider - 12 x 660ml RB (4.5% ALC/VOL)	1.0000	CASE	216.5200	0%	0.00	216.52
2	RT PA-035: Returnable Crate with Bottles - 12 x 660ml - Deposit	1.0000	UNIT	31.3200	0%	0.00	31.32

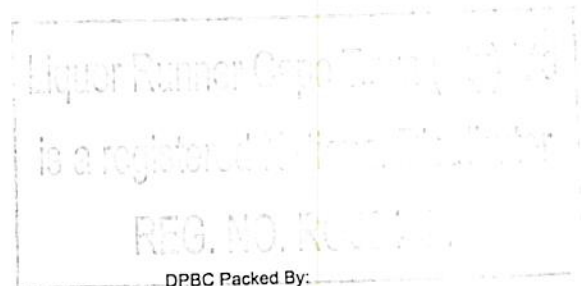

Driver: *max*

Driver Signature: *[Signature]*

Truck Reg: *JBK 141 FS*

Cust Received By:

Cust Signature

DPBC Packed By:

DPBC Checked By:

Date:

Settlement Discount: R 6.22
Note: Please note settlement discount doesn't include returnable items.

Sales Total: 247.84
Tax Total: 37.18
Total (ZAR): 285.02

Standard Bank --- Account name: Signal Hill Products (Pty) Ltd --- Account number: 000895466 --- Branch code: 000205
Company Reg: 2013/035584/07 --- Company VAT: 4460259833 --- Customs Code: 21127081

Returns:

SHP 20L Keg	
SHP 30L Keg	
Strongbow Crates and Bottles	
Strongbow Crates only	
Chep exchanged/swopped with LR	
Chep returns for credit	



SHOPRITE LIQUORSHOP SIR LOWRY'S PASS 39095
GRN No: 1592
DATE: 11/10/24
SHORTAGE: _____
CLAIM No: _____
No. of CARTONS: _____
CONTENTS NOT CHECKED
RECEIVED BY: *[Signature]*
FULL SIGNATURE: _____
EMPLOYEE No: _____
SIGNATURE INVALID UNLESS GRN No. IS QUOTED