

# DELIVERY NOTE

Page 1 OF 1



Heineken Beverages Int. (Pty) Ltd

Reg. No. 2009/007235/07

Vat No. 4100256157

NLA Reg. No:

<b>Supplying Plant</b> Alrode Primary Overflow 760&761 J.G. Strydom Road, Mayberry Park ALBERTON 1481 SOUTH AFRICA	<b>Delivery Number</b>	40648420
	<b>Despatch Date</b>	11.03.2024
	<b>Shipment Number</b>	2269437
	<b>Purchase Order Number</b>	4401707160
	<b>Shipping Condition</b>	Inter-Co/Plant/Direc
	<b>Transporter</b>	Liquor Runner George (Pty) Ltd
	<b>Ship To</b> Sediberg Brewery EX-Export Plant 1 De Man Road MIDVAAL 1871 SOUTH AFRICA	<b>Vehicle Registration</b>
<b>Trailers Registration</b>		/
<b>Seal nr</b>		0 / 4177313-7320 / 4177321-7328
<b>Delivery Instructions:</b>  62968855		

Item	Material	Material Description	Batch	Order Qty & Unit	Gross Weight
000010	0070323	WINDHOEK Lager NRB Tray 4(6x44cl) ZA	A3345516D	1,890.000 TRY	31,676.400
Total weight:					31,676.400

DRIVER NAME: Longani      DRIVER SIGNATURE: [Signature]      DATE: 11/03/24

SECURITY NAME: Blessing      SECURITY SIGNATURE: [Signature]      DATE: 11/03/24

RECEIVER NAME: Dumedi      RECEIVER SIGNATURE: [Signature]      DATE: 11/03/24

SECURITY NAME: \_\_\_\_\_      SECURITY SIGNATURE: \_\_\_\_\_      DATE: \_\_\_\_\_







A Brambles Company

## Transfer OUT

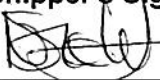

4242553830

<b>From:</b>		<b>References:</b>	<b>Dates :</b>
<b>CHEP Global ID:</b> 101324934 <b>Address :</b> ZAL3 - Heineken Alrode Warehou Block A and B, 1 Potgieter Street A Inanda Greens Business Park ALRODE, ALBERTON 1448 SOUTH AFRICA <b>Tel:</b> +2700514354711 <b>Fax:</b> +2700833841102 0 000 000 0000		<b>Reference:</b> 40648420 <b>Other Reference:</b> 4401707160	<b>Shipment Date:</b> 08/03/2024 <b>Effective Date:</b> 08/03/2024 <b>Capture Date:</b> 11/03/2024
<b>Transporter:</b> Own Transport		<b>Vehicle Reg No:</b> JBD 359 FS	
<b>Shipped To:</b>		<b>Notes(Hand Written):</b>	
<b>CHEP Global ID:</b> 101032817 <b>Address:</b> ZAB1 - Heineken Beverages Prim 1 De Man Street Klipriver Business KLIPRIVER 1960 SOUTH AFRICA <b>Tel:</b> +270102161000 <b>Fax:</b> +270102161022 (0)00 000 0000			
		<b>Created by:</b> <b>Leonor (TEMS) Solomons :- pp-leonors</b> leonor.solomons@chep.com	
<b>Equipment</b>		<b>Quantity</b>	
1-B1210A-1200x1000 Block Pallet		30	
<b>Total</b>		30	
<b>Shipper's Signature</b> 		<b>Received By</b> 	<b>Driver Name</b> BONGANI
<b>Date Received</b>	<b>Receiver's Signature and Date</b> 		<b>Driver's Signature</b> 

# LR ALRODE SEAL REGISTER



Liquor Runners

Vehicle Registration	Trailer 1	Trailer 2	Order nr.
J80 359 FS	J8/C 016 FS	J8/C 026 FS	62968855

## ORDER NUMBER

Number of seals	Received by Driver	Seal Number
1		4177313
2		4177314
3		4177315
4		4177316
5		4177317
6		4177318
7		4177319
8		4177320
9		4177321
10		4177322
11		4177323
12		4177324
13		4177325
14		4177326
15		4177327
16		4177328

DATE: 11/03/2024

TIME: 09:45

30 Pallets

TOTAL PALLETS LOADED

30 Pallets

Depot Quality check on dented / Leaking stock (damages) ✓

Transporter quality check on dented / leaking stock (damages) ✓

DRIVER NAME

Songani

DRIVER SIGNATURE

[Signature]

SECURITY NAME

Blessing

SECURITY SIGNATURE

[Signature]

LR NAME

Making a k

LR SIGNATURE

[Signature]

## LR SEDIBENG SEAL REGISTER



Liquor Runners

Vehicle Registration	Trailer 1	Trailer 2	Order nr
J8D 359 FS	J8K 016 FS	J8K 026 FS	62968855

No of Seals
1
2
3
4
5
6
7
8
9
10
11
12
13
14
15
16

Received by Driver

Seal Number
00018 96033
00018 96034
00018 96035
00018 96036
00018 96037
00018 96038
00018 96039
00018 96040
00018 96041
00018 96042
00018 96043
00018 96044
00018 96045
00018 96046
00018 96047
00018 96048

Date:	11/03/24
Time:	14:18

Exit Weight:	52600
Total pallets loaded:	30p

Depot quality check on dented/leaking stock (damage)	None
Transporter quality check on dented/leaking stock (damage)	-

DRIVER NAME
Songani

SECURITY NAME
Motung

LR NAME AND SURNAME
Thomas Motepa

DRIVER SIGNATURE

SECURITY SIGNATURE

LR SIGNATURE

**It is mandatory to**

- ✓ Wear safety shoes and a reflector vest at all times.
- ✓ Have a valid site induction – visible in reflector vest.
- ✓ **Respect the priority to pedestrians and forklifts**
- ✓ Adhere to all site traffic rules.
- ✓ Park outside walkways – do not obstruct walkways.
- ✓ Stop engine when vehicle is parked and remove keys.
- ✓ Secure the chock blocks on the drive end wheels whenever the vehicle is parked.
- ✓ Walk on designated walkways at all times.
- ✓ Respect the ways of circulation and the locations of loading or offloading.
- ✓ To stay in the cabin of the vehicle at all times and can only leave the cabin once loading and off- loading commences.
- ✓ It is mandatory to stay within the designated safe area (behind safety rails, next to walkway) – **driver safety zone** - whilst loading and offloading commences.
- ✓ Use accessories – corner plate forks and corner plate forks to reach higher areas of operation.
- ✓ Report all oil and fuel spills.
- ✓ Wear your face mask at all times.

**It is forbidden to**

- ✓ Stay in the cabin during loading/offloading.
- ✓ Move outside your area of activity – driver safety zone.
- ✓ Access the warehouse at all time.
- ✓ To have any unauthorized items loaded onto / into the vehicle.
- ✓ Clean up the vehicle in the truckstop or on site.
- ✓ Bring in a passenger in the vehicle (animals and any other third parties). No admission of this passenger at the entrance nor in the truckstop.
- ✓ To exceed the stipulated speed limits.
- ✓ To climb onto the trailer of the vehicle - corner plate forks should be used when tarping or strapping takes place.
- ✓ To park anywhere else in the business park. Parking is only allowed in the truckstop.

**Any driver found to not abide by the speed limits or any of the above will be issued a red card and will be permanently banned from the site.**



Secure the chock blocks at the drive end wheels whenever the vehicle is parked

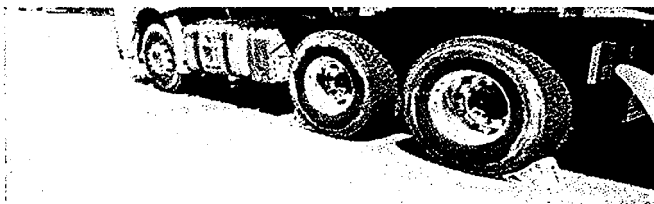

Stay in driver safety zone during loading operation. Behind the safety rails.

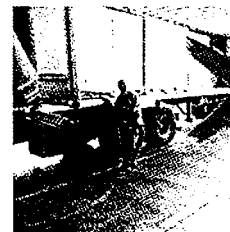

Stay in driver safety zone during offloading operation.

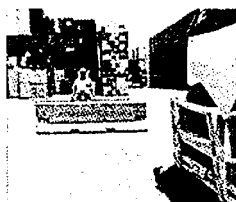

**Please note – Forklift drivers have the right to refuse loading the truck, should the truck driver not be within the safe zone during the loading process.**

I hereby acknowledge that I (Name & Surname): LONGANI RABANGO

Truck Registration Number JBD359FS from the following Company LIQUOR RUNNERS

have familiarized myself with the site rules and regulations of Sedibeng Breweries and will adhere to them at all times.

Date : 11/03/2024

Signature : [Signature]



# LOADING / OFF LOADING DETAILS



Liquor Runners

## LOADING DETAILS:

DRIVERS NAME:	
TRANSPORTER:	
VEHICLE REG NO:	
CELL NUMBER:	
LICENSE NUMBER:	
DATE & TIME:	
TMS ID:	
ORDER NUMBER:	

## OFF LOADING DETAILS:

DRIVERS NAME:	Bonheur Sabano
TRANSPORTER:	Liquor Runners
VEHICLE REG NO:	585 395 FS
CELL NUMBER:	079 22 99324
LICENSE NUMBER:	40210012VM4D
CUSTOMER NAME:	ZAL3 Liquor Runners
DATE:	11/03/2024/11/121
TIME:	11/121
ORDER NUMBER:	62968855

## FOR OFFICE USE ONLY:

HK PORTAL BOOKING:	
LOADING SITE:	SEDIBENG
SHIPPER REF:	
DELIVERY NOTE NUMBER:	
STATUS:	
STATUS:	
COMMENTS:	
COMMENTS:	

## FOR OFFICE USE ONLY:

HK PORTAL BOOKING:	
LOADING SITE:	SEDIBENG
EWM NUMBER:	
DELIVERY NOTE NUMBER:	
STATUS:	
STATUS:	
COMMENTS:	
COMMENTS:	



**Liquor Runner**  
Johannesburg

# GOODS RECEIVED VOUCHER

8136

To be completed on receipt of goods from Producers, Truck drivers or Warehouse

DRIVER NAME: Bongani

HIRE TRANSPORTATION CO. (if delivered by Hire Vehicle)

VEHICLE REG. NO. 3B1234567

DATE RECEIVED 11/01/15

LOAD SHEET NO. 40648470

CUSTOMER Scibeng

UPLIFT NOTE

DESCRIPTION	RECEIVED		RECEIVED DAMAGED		REMARKS INVOICE NO.
	CASES	UNITS	CASES	UNITS	
1) <u>7033</u>					
2) <u>---</u>					
3) <u>WINE Taster FIKB</u>	<u>X</u>	<u>30</u>			
4) <u>---</u>					
5) <u>---</u>					
6) <u>---</u>					
7) <u>Shorte dated 7.01.15</u>					
8) <u>---</u>					
9) <u>We loaded and they returned</u>					
10) <u>---</u>					
11) <u>---</u>					
12) <u>---</u>					
13) <u>---</u>					
14) <u>---</u>					
15) <u>---</u>					
16) <u>---</u>					
17) <u>---</u>					
18) <u>---</u>					
19) <u>---</u>					
20) <u>---</u>					
PALLET CONTROL: GKN BLUE #1					
ORDER					
TOTAL		<u>30</u>			

Prestiga 138640

NOTE: ON G.R.V. SHOW ONLY STOCK WHICH HAS PHYSICALLY BEEN RECEIVED

CHECKED ON RECEIPT BY: Dir ekei

DRIVER: Scibeng

PAGE: ---

PAGE: ---

DATE COMPLETED: ---