

C/o Range rd & Anfield rd
Blackheath
Kuilsrivier
Cape Town



C/o Range rd & Anfield rd
Blackheath
Kuilsrivier
Cape Town

(021) 903 3880

(021) 903 8874

Pieter@lrsa.co.za

Liquor Runners Cape Town

Http://www.lrsa.co.za

GRV for Diageo South Africa - LRSA NR: 14672 (GRV)

Receiver: Buhle Gxaba
Checker: Buhle Gxaba
Warehouse: George
Sender Ref 1: 1056101061/DN17/1056101061IBT
Truck Reg: JBK267FS
Receive Date: 2025-08-01
WarehouseRecv: Cape Town
Sender Ref 2: 77175
Driver Name: Clifford Mzwakhe Khumalo

SKU Code	Stock Description	Bin	Batch Number	QTY(Cases)	QTY(Units)
Stock Received					
694741	BELLS EXTRA WHISKY (12 X 1L)	01BB01C	L4212CG002	28	336
694741	BELLS EXTRA WHISKY (12 X 1L)	01BB01C	L4239CG006	60	720
728560	JOHNNIE WALKER 18YO (6 X 750ML)	01BB01C	L3005DN001	3	18
733830	CIROC 75CL (12 X 750ML)	01BB01C	L2271AF005	4	48
733913	LAGAVULIN 16 YO (6 X 750ML)	01BB01C	L4232CM004	5	30
750210	TANQUERAY FLOR DE SEVILLA (12 X 750ML)	01BB01C	L4288CU006	5	60
752486	JOHNNIE WALKER RED LABEL (12 X 750ML)	01BB01C	L4341CC002	64	768
752491	JOHNNIE WALKER RED (12 X 1L)	01BB01C	L4213T5002	6	72
752491	JOHNNIE WALKER RED (12 X 1L)	01BB01C	L4237T5005	50	600
762332	TALISKER 10 YEAR OLD (6 X 750ML)	01BB01C	L4018CM005	5	30
765053	WHITE HORSE (12 X 750ML)	01BB01C	L5028CG001	70	840
766820	BULLEIT BOURBON (12 X 750ML)	01BB01C	L3081ZB001	1	12
766820	BULLEIT BOURBON (12 X 750ML)	01BB01C	L4205R6001	3	36
770892	DTOWN SNGLTN 75CL 15Y (6 X 750ML)	01BB01C	L4030DM003	15	90
771708	TANQ LONDON GIN 75CL (12 X 750ML)	01BB01C	L4313CU002	210	2520
771708	TANQ LONDON GIN 75CL (12 X 750ML)	01BB01C	L4283CU005	120	1440
771708	TANQ LONDON GIN 75CL (12 X 750ML)	01BB01C	L4170CU002	30	360
772308	JOHNNIE WALKER RED LABEL (24 X 200ML)	01BB01C	L3199DP003	110	2640
772309	JOHNNIE WALKER BLACK LABEL (24 X 200ML)	01BB01C	L3202DP002	13	312
772309	JOHNNIE WALKER BLACK LABEL (24 X 200ML)	01BB01C	L4032DP002	31	744
773765	TANQUERAY BR (12 X 750ML)	01BB01C	L2236CU003	30	360

Checked By: _____

Transport Company: _____

Receiver Signature: _____

Driver Signature: _____

C/o Range rd & Anfield rd
Blackheath
Kuilsrivier
Cape Town



C/o Range rd & Anfield rd
Blackheath
Kuilsrivier
Cape Town

(021) 903 3880
Pieter@lrsa.co.za

Liquor Runners Cape Town

(021) 903 8874
Http://www.lrsa.co.za

GRV for Diageo South Africa - LRSA NR: 14672 (GRV)

Receiver: Buhle Gxaba
Checker: Buhle Gxaba
Warehouse: George
Sender Ref 1: 1056101061/DN17/1056101061IBT
Truck Reg: JBK267FS
Receive Date: 2025-08-01
WarehouseRecv: Cape Town
Sender Ref 2: 77175
Driver Name: Clifford Mzwakhe Khumalo

SKU Code	Stock Description	Bin	Batch Number	QTY(Cases)	QTY(Units)
777739	JOHNNIE WALKER DBL BLACK (6 X 750ML)	01BB01C	L4332CA006	32	192
777739	JOHNNIE WALKER DBL BLACK (6 X 750ML)	01BB01C	L4225CA002	7	42
777893	JW BLACK 75CL 12Y (12 X 750ML)	01BB01C	L3207CA006	42	504
777893	JW BLACK 75CL 12Y (12 X 750ML)	01BB01C	L4210T5003	22	264
778831	DON JULIO REPOSADO (6 X 750ML)	01BB01C	L4359D1001	36	216
778831	DON JULIO REPOSADO (6 X 750ML)	01BB01C	L4280D1002	13	78
779077	GORDONS SUNSET ORANGE (12 X 750ML)	01BB01C	L51961J002	36	432
779077	GORDONS SUNSET ORANGE (12 X 750ML)	01BB01C	L43571J002	34	408
779277	DIMPLE 75CL 15Y (12 X 750ML)	01BB01C	L3188DK001	2	24
782656	BELLS EXTRA SPL 20CL (48 X 200ML)	01BB01C	L43571H001	22	1056
783174	JW BLUE LABEL PLUS GIFT PACK (3 X 750ML)	01BB01C	L3164LT003	6	18
784183	DON JULIO 1942 (6 X 750ML)	01BB01C	L4302ZR001	14	84
784183U	DON JULIO 1942 (1 X 750ML)	01BB01C	L3028ZR001	0.8333	5
784183U	DON JULIO 1942 (1 X 750ML)	01BB01C	L4340ZR001	2.5	15
784183U	DON JULIO 1942 (1 X 750ML)	01BB01C	L4300ZR001	2.6667	16
784234	DON JULIO ANEJO (6 X 750ML)	01BB01C	L4255D1001	12	72
784234	DON JULIO ANEJO (6 X 750ML)	01BB01C	L4074D1001	3	18
786757	JOHNNIE WALKER BLUE LABEL ICE CHALET (6 X	01BB01C	L4185LR001	2	12
786992	JW GOLD RSV 75CL (6 X 750ML)	01BB01C	L5094DN008	200	1200
788632	JW AGED 18 YEARS (6 X 750ML)	01BB01C	L5100DN009	5	30
788906	JOHNNIE WALKER BLUE LABEL (3 X 750ML)	01BB01C	L4204EA008	7	21
789559	CASAMIGOS BLANC (6 X 750ML)	01BB01C	L4271MR003	19	114

Checked By: _____

Transport Company: _____

Receiver Signature: _____

Driver Signature: _____

C/o Range rd & Anfield rd
Blackheath
Kuilsrivier
Cape Town



C/o Range rd & Anfield rd
Blackheath
Kuilsrivier
Cape Town

(021) 903 3880

(021) 903 8874

Pieter@lrsa.co.za

Liquor Runners Cape Town

Http://www.lrsa.co.za

GRV for Diageo South Africa - LRSA NR: 14672 (GRV)

Receiver: Buhle Gxaba
Checker: Buhle Gxaba
Warehouse: George
Sender Ref 1: 1056101061/DN17/1056101061IBT
Truck Reg: JBK267FS
Receive Date: 2025-08-01
WarehouseRecv: Cape Town
Sender Ref 2: 77175
Driver Name: Clifford Mzwakhe Khumalo

SKU Code	Stock Description	Bin	Batch Number	QTY(Cases)	QTY(Units)
789559	CASAMIGOS BLANC (6 X 750ML)	01BB01C	L4264MR001	2	12
790524	GORDONS DRY GIN 5CL(48 X 50ML)	01BB01C	L50841K001	153	7344
793460	SMIRNOFF 1818 NEW PACK 40% (48 X 200ML)	01BB01C	L51481G001	72	3456
793532	SMIRNOFF 1818 NEW PACK 40% (12 X 750ML)	01BB01C	L51911F001	513	6156
793532	SMIRNOFF 1818 NEW PACK 40% (12 X 750ML)	01BB01C	L51721F001	12	144
				2,135.00	33,969.00
Total QTY Received				2,135.00	33,969.00

Checked By: _____

Transport Company: _____

Receiver Signature: _____

Driver Signature: _____

DELIVERY ADVICE

Sending Plant:	DN17 LR George 1 Abbatiar RD, George Industria 6530 GEORGE
Shipping Point:	LR George
Warehouse Bond Nos:	

Receiving Plant: CN5
LR Cape Town
c/o Range and Anfield Road,
7599 CAPE TOWN
SOUTH AFRICA

Shipment No:
Delivery No: 1056101061
Order Number: 5704715019

Warehouse Bond Nos:

Purchase Order No:
Haulier/Vessel:

Goods Issue Date: 31.07.2025
Customer Delivery Date: 06.08.2025
Shipping Instructions:

Seal No:
Receiving Plant Under Bond: Yes No

Material	ABV%	Quantity UoM	Batch ID SLED/BBD	Supplying Plant Under Bond
694741 Bells Extra Spl 1L 12X01	43.00	29 <input checked="" type="checkbox"/> CAS	L4212CG002 31.07.2029	[_] Yes [X] No
694741 Bells Extra Spl 1L 12X01	43.00	59 <input checked="" type="checkbox"/> CAS	L4239CG006 26.08.2029	[_] Yes [X] No
782656 Bells Extra Spl 20cl 48X01	43.00	22 <input checked="" type="checkbox"/> CAS	L43571H001 21.12.2029	[_] Yes [X] No
766820 Bulleit Bourbon 75cl 12X01 GLS	45.00	1 <input checked="" type="checkbox"/> CAS	L3081ZB001 20.07.2027	[_] Yes [X] No
766820 Bulleit Bourbon 75cl 12X01 GLS	45.00	3 <input checked="" type="checkbox"/> CAS	L4205R6001 10.08.2028	[_] Yes [X] No
733830 Ciroc 75cl 12X01	43.00	4 <input checked="" type="checkbox"/> CAS	L2271AF005 31.05.2027	[_] Yes [X] No
779277 Dimple 75cl 15Y 12X01	43.00	2 <input checked="" type="checkbox"/> CAS	L3188DK001 13.10.2027	[_] Yes [X] No
784183 Don Julio 1942 75cl 06X01	40.00	5 <input checked="" type="checkbox"/> BTL	L3028ZR001 09.04.2028	[_] Yes [X] No
784183 Don Julio 1942 75cl 06X01	40.00	16 <input checked="" type="checkbox"/> BTL	L4300ZR001 23.10.2029	[_] Yes [X] No
784183 Don Julio 1942	40.00	14 <input checked="" type="checkbox"/> CAS	L4302ZR001	[_] Yes [X] No

DELIVERY ADVICE

Sending Plant:	DN17 LR George 1 Abbator RD, George Industria 6530 GEORGE
Shipping Point:	LR George
Warehouse Bond Nos:	

Receiving Plant: CN5
LR Cape Town
c/o Range and Anfield Road,
7599 CAPE TOWN
SOUTH AFRICA

Shipment No:
Delivery No: 1056101061
Order Number: 5704715019
Purchase Order No:
Haulier/Vessel:
Seal No:

Warehouse Bond Nos:

Goods Issue Date: 31.07.2025
Customer Delivery Date: 06.08.2025
Shipping Instructions:

Receiving Plant Under Bond: Yes No

Material	ABV%	Quantity UoM	Batch ID SLED/BBD	Supplying Plant Under Bond
784183 75cl 06X01 Don Julio 1942	40.00	15 bottles ✓ 2,500 2 CAS	29.10.2029 L4340ZR001	[_] Yes [X] No
784234 75cl 06X01 Don Julio Anejo	40.00	3 ✓ CAS	29.10.2029 L4074D1001	[_] Yes [X] No
784234 75cl 06X01 Don Julio Anejo	40.00	12 ✓ CAS	08.07.2029 L4255D1001	[_] Yes [X] No
778831 75cl 06X01 Don Julio Rpsdo (2022)	38.00	13 ✓ CAS	30.09.2029 L4280D1002	[_] Yes [X] No
778831 75cl 06X01 Don Julio Rpsdo (2022)	38.00	36 ✓ CAS	29.09.2029 L4359D1001	[_] Yes [X] No
770892 75cl 15Y 06X01 Dtown - Sngltn	43.00	15 ✓ CAS	24.12.2029 L4030DM003	[_] Yes [X] No
790524 48X01 Gordons Dry Gin 5cl	43.00	153 ✓ CAS	29.01.2029 L50841K001	[_] Yes [X] No
779077 75cl 12X01 Gordon's SnstOr	35.00	34 ✓ CAS	23.03.2030 L43571J002	[_] Yes [X] No
			22.12.2025	

DELIVERY ADVICE

Sending Plant:	DN17 LR George 1 Abbatiar RD, George Industria 6530 GEORGE
Shipping Point:	LR George
Warehouse Bond Nos:	

Receiving Plant: CN5
LR Cape Town
c/o Range and Anfield Road,
7599 CAPE TOWN
SOUTH AFRICA

Shipment No:
Delivery No: 1056101061
Order Number: 5704715019

Warehouse Bond Nos:

Purchase Order No:

Haulier/Vessel:

Goods Issue Date: 31.07.2025

Seal No:

Customer Delivery Date: 06.08.2025

Receiving Plant Under Bond: Yes No

Shipping Instructions:

Material	ABV%	Quantity UoM	Batch ID SLED/BBD	Supplying Plant Under Bond
779077 Gordon's SnstOr 75cl 12X01	35.00	36 ✓ CAS	L51961J002 15.01.2027	<input type="checkbox"/> Yes <input checked="" type="checkbox"/> No
728560 JW Aged 18 Yrs 75cl 18Y 06X01	43.00	3 ✓ CAS	L3005DN001 08.08.2028	<input type="checkbox"/> Yes <input checked="" type="checkbox"/> No
788632 JW Aged 18 Yrs 75cl 18Y 06X01	43.00	5 ✓ CAS	L5100DN009 08.04.2030	<input type="checkbox"/> Yes <input checked="" type="checkbox"/> No
772309 JW Black 20cl 12Y 24X01	43.00	13 ✓ CAS	L3202DP002 19.07.2028	<input type="checkbox"/> Yes <input checked="" type="checkbox"/> No
772309 JW Black 20cl 12Y 24X01	43.00	31 ✓ CAS	L4032DP002 19.07.2028	<input type="checkbox"/> Yes <input checked="" type="checkbox"/> No
777893 JW Black 75cl 12Y 12X01	43.00	42 ✓ CAS	L3207CA006 10.08.2027	<input type="checkbox"/> Yes <input checked="" type="checkbox"/> No
777893 JW Black 75cl 12Y 12X01	43.00	22 ✓ CAS	L4210T5003 29.07.2029	<input type="checkbox"/> Yes <input checked="" type="checkbox"/> No
783174 JW Blue 75cl 03X01 VAP F24	43.00	6 ✓ CAS	L3164LT003 10.06.2028	<input type="checkbox"/> Yes <input checked="" type="checkbox"/> No
788906 JW Blue 75cl 03X01 VAP	43.00	7 ✓ CAS	L4204EA008 23.07.2029	<input type="checkbox"/> Yes <input checked="" type="checkbox"/> No

DELIVERY ADVICE

Sending Plant:	DN17 LR George 1 Abbattior RD, George Industria 6530 GEORGE
Shipping Point:	LR George
Warehouse Bond Nos:	

Receiving Plant: CN5
LR Cape Town
c/o Range and Anfield Road,
7599 CAPE TOWN
SOUTH AFRICA

Shipment No:
Delivery No: 1056101061
Order Number: 5704715019

Purchase Order No:
Haulier/Vessel:

Seal No:
Receiving Plant Under Bond: Yes No

Warehouse Bond Nos:

Goods Issue Date: 31.07.2025

Customer Delivery Date: 06.08.2025

Shipping Instructions:

Material	ABV%	Quantity UoM	Batch ID SLED/BBD	Supplying Plant Under Bond
F25				
786757 JW BLUE COB IC 75cl 06X01 RARE1	43.00	2 ✓ CAS	L4185LR001 03.07.2029	<input type="checkbox"/> Yes <input checked="" type="checkbox"/> No
777739 JW Dbl Blck 75cl 06X01	43.00	7 ✓ CAS	L4225CA002 11.08.2029	<input type="checkbox"/> Yes <input checked="" type="checkbox"/> No
777739 JW Dbl Blck 75cl 06X01	43.00	32 ✓ CAS	L4332CA006 27.11.2029	<input type="checkbox"/> Yes <input checked="" type="checkbox"/> No
786992 JW Gold Rsv 75cl 06X01	43.00	119 ✓ CAS	L5094DN008 02.04.2030	<input type="checkbox"/> Yes <input checked="" type="checkbox"/> No
786992 JW Gold Rsv 75cl 06X01	43.00	81 ✓ CAS <i>2001 Batch</i>	L5099DN008 02.04.2030	<input type="checkbox"/> Yes <input checked="" type="checkbox"/> No
752491 JW Red 1L 12X01	43.00	6 ✓ CAS	L4213T5002 31.07.2029	<input type="checkbox"/> Yes <input checked="" type="checkbox"/> No
752491 JW Red 1L 12X01	43.00	50 ✓ CAS	L4237T5005 26.08.2029	<input type="checkbox"/> Yes <input checked="" type="checkbox"/> No
772308 JW Red 20cl 24X01	43.00	110 ✓ CAS	L3199DP003 18.07.2028	<input type="checkbox"/> Yes <input checked="" type="checkbox"/> No
752486 JW Red	43.00	64 ✓ CAS	L4341CC002	<input type="checkbox"/> Yes <input checked="" type="checkbox"/> No

DELIVERY ADVICE

Sending Plant:	DN17 LR George 1 Abbator RD, George Industria 6530 GEORGE
Shipping Point:	LR George
Warehouse Bond Nos:	

Receiving Plant: CN5
LR Cape Town
c/o Range and Anfield Road,
7599 CAPE TOWN
SOUTH AFRICA

Warehouse Bond Nos:

Goods Issue Date: 31.07.2025

Customer Delivery Date: 06.08.2025

Shipping Instructions:

Shipment No:

Delivery No: 1056101061

Order Number: 5704715019

Purchase Order No:

Haulier/Vessel:

Seal No:

Receiving Plant Under Bond: Yes No

Material	ABV%	Quantity UoM	Batch ID SLED/BBD	Supplying Plant Under Bond
733913 75cl 12X01 Lagavulin	43.00	5 ✓ CAS	L4232CM004	[_] Yes [X] No
793460 75cl 16Y 06X01 Smirnoff 1818	40.00	72 ✓ CAS	L51481G001	[_] Yes [X] No
793532 20cl 48X01 Smirnoff 1818	40.00	12 ✓ CAS	L51721F001	[_] Yes [X] No
793532 75cl 12X01 Smirnoff 1818	40.00	513 ✓ CAS	L51911F001	[_] Yes [X] No
762332 75cl 12X01 Talisker	45.80	5 ✓ CAS	L4018CM005	[_] Yes [X] No
750210 75cl 10Y 06X01 Tanq Flr Svlla	35.00	5 ✓ CAS	L4288CU006	[_] Yes [X] No
771708 75cl 12X01 Tanq Lndn Gin	43.10	30 ✓ CAS	L4170CU002	[_] Yes [X] No
771708 75cl 12X01 Tanq Lndn Gin	43.10	120 ✓ CAS	L4283CU005	[_] Yes [X] No
771708 75cl 12X01 Tanq Lndn Gin	43.10	210 ✓ CAS	L4313CU002	[_] Yes [X] No

DELIVERY ADVICE

Sending Plant:	DN17 LR George 1 Abbator RD, George Industria 6530 GEORGE
Shipping Point:	LR George
Warehouse Bond Nos:	

Receiving Plant: CN5
LR Cape Town
c/o Range and Anfield Road,
7599 CAPE TOWN
SOUTH AFRICA

Warehouse Bond Nos:

Goods Issue Date: 31.07.2025
Customer Delivery Date: 06.08.2025
Shipping Instructions:

Shipment No:
Delivery No: 1056101061
Order Number: 5704715019
Purchase Order No:
Haulier/Vessel:
Seal No:
Receiving Plant Under Bond: Yes No

Material	ABV%	Quantity UoM	Batch ID SLED/BBD	Supplying Plant Under Bond
773765 Tanqueray BR 75cl 12X01	35.00	30 ✓ CAS	L2236CU003 31.12.2025	[_] Yes [X] No
765053 White Horse Fo 75cl 12X01	43.00	70 ✓ CAS	L5028CG001 28.01.2030	[_] Yes [X] No
789559 Casamigos Blanc 75cl 06X01	40.00	2 ✓ CAS	L4264MR001 26.09.2029	[_] Yes [X] No
789559 Casamigos Blanc 75cl 06X01	40.00	19 ✓ CAS	L4281MR003 20.09.2029 L4271MR003	[_] Yes [X] No

Declaration: We hereby declare the foregoing to be a full and true account of contents of Goods Described

Signature of sender:

Signature of receiving site:

Date:

Date:

Abbotts Road
George Industria
George
6530

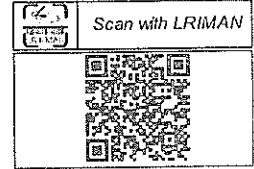

044 874 3246
Jeremy@lrsa.co.za

Liquor Runner George

044 874 3241
Http://www.lrsa.co.za

IBT INSTRUCTION / DISPATCH NOTE
CONSIGNEE - LR CAPE TOWN IBT

DIASA	
TOTAL QUANTITY FOR IBT: 0	PRINCIPAL REFERENCE NUMBER
Number of Chepp: 35	1056101061/DN17/1056101061IBT
IBT SPECIAL INSTRUCTIONS	
Transport Company: LR Primary	Driver Name: Clifford Mzwakhe Khumalo
Expected Delivery Date: 2025-08-06	Truck Reg Nr: JBK276FS
Transport Reference: 1056101061/DN17/1056101061IBT	Dispatch Date: 2025-07-31
	Dispatch Time: 10:30
Driver Signature: _____	LR Signature: _____

No. of Seals	Received by Driver	Seal Number
1		LRG000019
2		LRG000020
3		LRG000021
4		LRG000022
5		LRG000023
6		LRG000024
7		LRG000025
8		LRG000026
9		LRG000027
10		LRG000028
11		
12		

LRSA VARIANCE REPORT FOR SINGLE INVOICE

20442898

LR CAPE TOWN IBT TO RECEIVE 35 PALLETS

1056101061/DN17/105610

Scanned	St Code	St Desc	PackSize	Unit	Units QTY	Scan QTY	Variance
	782656	BELLS EXTRA SPL 20CL (48 X 200ML)	48 x 200ML	CS	22	22	0
	694741	BELLS EXTRA WHISKY (12 X 1L)	12 X 1L	CS	88	88	0
	766820	BULLEIT BOURBON (12 X 750ML)	12 x 750ML	CS	4	4	0
	789559	CASAMIGOS BLANC (6 X 750ML)	6 x 750ML	CS	21	21	0
	733830	CIROC 75CL (12 X 750ML)	12 x 750ML	CS	4	4	0
	779277	DIMPLE 75CL 15Y (12 X 750ML)	12 x 750ML	CS	2	2	0
	784183	DON JULIO 1942 (6 X 750ML)	6 X 750ML	CS	20	20	0
	784234	DON JULIO ANEJO (6 X 750ML)	6 X 750ML	CS	15	15	0
	778831	DON JULIO REPOSADO (6 X 750ML)	6 X 750ML	CS	49	49	0
	770892	DTOWN SNGLTN 75CL 15Y (6 X 750ML)	6 X 750ML	CS	15	15	0
	790524	GORDONS DRY GIN 5CL(48 X 50ML)	48X50ML	CS	153	153	0
	779077	GORDONS SUNSET ORANGE (12 X 750ML)	12 X 750ML	CS	70	70	0
	728560	JOHNNIE WALKER 18YO (6 X 750ML)	6 X 750ML	CS	3	3	0
	772309	JOHNNIE WALKER BLACK LABEL (24 X 200ML)	24 X 200ML	CS	44	44	0
	788906	JOHNNIE WALKER BLUE LABEL (3 X 750ML)	3 X 750ML	CS	7	7	0
	786757	JOHNNIE WALKER BLUE LABEL ICE CHALET (6 X 750ML)	6 X 750ML	CS	2	2	0
	777739	JOHNNIE WALKER DBL BLACK (6 X 750ML)	6 X 750ML	CS	39	39	0
	752491	JOHNNIE WALKER RED (12 X 1L)	12 X 1L	CS	56	56	0
	752486	JOHNNIE WALKER RED LABEL (12 X 750ML)	12 x 750ML	CS	64	64	0
	772308	JOHNNIE WALKER RED LABEL (24 X 200ML)	24 x 200ML	CS	110	110	0
	788632	JW AGED 18 YEARS (6 X 750ML)	6 X 750ML	CS	5	5	0
	777893	JW BLACK 75CL 12Y (12 X 750ML)	12 X 750ML	CS	64	64	0
	783174	JW BLUE LABEL PLUS GIFT PACK (3 X 750ML)	3 X 750ML	CS	6	6	0
	786992	JW GOLD RSV 75CL (6 X 750ML)	6 X 750ML	CS	200	200	0
	733913	LAGAVULIN 16 YO (6 X 750ML)	6 x 750ML	CS	5	5	0
	793532	SMIRNOFF 1818 NEW PACK 40% (12 X 750ML)	12 X 750ML	CS	525	525	0
	793460	SMIRNOFF 1818 NEW PACK 40% (48 X 200ML)	48 X 200ML	CS	72	72	0
	762332	TALISKER 10 YEAR OLD (6 X 750ML)	6 X 750ML	CS	5	5	0
	771708	TANQ LONDON GIN 75CL (12 X 750ML)	12 x 750ML	CS	360	360	0
	773765	TANQUERAY BR (12 X 750ML)	12 X 750ML	CS	30	30	0
	750210	TANQUERAY FLOR DE SEVILLA (12 X 750ML)	12 x 750ML	CS	5	5	0
	765053	WHITE HORSE (12 X 750ML)	12 x 750ML	CS	70	70	0
					2,135.00	2,135.00	0.00

LRSA SINGLE PICK SLIP FOR INTER BRANCH TRANSFER

20442898

LR CAPE TOWN IBT TO RECEIVE 0 PALLETS

1056101061/DN17/1056101061IBT

St Code	St Desc	Pack Size	Batch	Unit	Units QTY
---------	---------	-----------	-------	------	-----------

DIASA

LR CAPE TOWN IBT

CS 2135

782656	BELLS EXTRA SPL 20CL (48 X 200ML)	48 x 200ML	L43571H001	CS	22
694741	BELLS EXTRA WHISKY (12 X 1L)	12 X 1L	L4212CG002	CS	29
694741	BELLS EXTRA WHISKY (12 X 1L)	12 X 1L	L4239CG006	CS	59
766820	BULLEIT BOURBON (12 X 750ML)	12 x 750ML	L3081ZB001	CS	1
766820	BULLEIT BOURBON (12 X 750ML)	12 x 750ML	L4205R6001	CS	3
789559	CASAMIGOS BLANC (6 X 750ML)	6 x 750ML	L4264MR001	CS	2
789559	CASAMIGOS BLANC (6 X 750ML)	6 x 750ML	L4281MR003	CS	19
733830	CIROC 75CL (12 X 750ML)	12 x 750ML	L2271AF005	CS	4
779277	DIMPLE 75CL 15Y (12 X 750ML)	12 x 750ML	L3188DK001	CS	2
784183	DON JULIO 1942 (6 X 750ML)	6 X 750ML	L2249ZR002	CS	0.0034
784183	DON JULIO 1942 (6 X 750ML)	6 X 750ML	L3028ZR001	CS	0.8333
784183	DON JULIO 1942 (6 X 750ML)	6 X 750ML	L4300ZR001	CS	2.6667
784183	DON JULIO 1942 (6 X 750ML)	6 X 750ML	L4302ZR001	CS	8.4966
784183	DON JULIO 1942 (6 X 750ML)	6 X 750ML	L4340ZR001	CS	8
784234	DON JULIO ANEJO (6 X 750ML)	6 X 750ML	L4074D1001	CS	3
784234	DON JULIO ANEJO (6 X 750ML)	6 X 750ML	L4255D1001	CS	12
778831	DON JULIO REPOSADO (6 X 750ML)	6 X 750ML	L4280D1002	CS	13
778831	DON JULIO REPOSADO (6 X 750ML)	6 X 750ML	L4359D1001	CS	36
770892	DTOWN SNGLTN 75CL 15Y (6 X 750ML)	6 X 750ML	L4030DM003	CS	15

Picked By: _____

Checked By: _____

Thursday 31 July 2025

LRSA SINGLE PICK SLIP FOR INTER BRANCH TRANSFER

20442898

LR CAPE TOWN IBT TO RECEIVE 0 PALLETS

1056101061/DN17/1056101061IBT

St Code	St Desc	Pack Size	Batch	Unit	Units QTY
790524	GORDONS DRY GIN 5CL(48 X 50ML)	48X50ML	L50841K001	CS	153
779077	GORDONS SUNSET ORANGE (12 X 750ML)	12 X 750ML	L51961J002	CS	36
779077	GORDONS SUNSET ORANGE (12 X 750ML)	12 X 750ML	L43571J002	CS	34
728560	JOHNNIE WALKER 18YO (6 X 750ML)	6 X 750ML	L3005DN001	CS	3
772309	JOHNNIE WALKER BLACK LABEL (24 X 200ML)	24 X 200ML	L4032DP002	CS	31
772309	JOHNNIE WALKER BLACK LABEL (24 X 200ML)	24 X 200ML	L3202DP002	CS	13
788906	JOHNNIE WALKER BLUE LABEL (3 X 750ML)	3 X 750ML	L4204EA008	CS	7
786757	JOHNNIE WALKER BLUE LABEL ICE CHALET (6 X 750ML)	6 X 750ML	L4185LR001	CS	2
777739	JOHNNIE WALKER DBL BLACK (6 X 750ML)	6 X 750ML	L4225CA002	CS	7
777739	JOHNNIE WALKER DBL BLACK (6 X 750ML)	6 X 750ML	L4332CA006	CS	32
752491	JOHNNIE WALKER RED (12 X 1L)	12 X 1L	L4237T5005	CS	50
752491	JOHNNIE WALKER RED (12 X 1L)	12 X 1L	L4213T5002	CS	6
752486	JOHNNIE WALKER RED LABEL (12 X 750ML)	12 X 750ML	L4341CC002	CS	64
772308	JOHNNIE WALKER RED LABEL (24 X 200ML)	24 X 200ML	L3201DP001	CS	13
772308	JOHNNIE WALKER RED LABEL (24 X 200ML)	24 X 200ML	L3199DP003	CS	97
788632	JW AGED 18 YEARS (6 X 750ML)	6 X 750ML	L5100DN009	CS	5
777893	JW BLACK 75CL 12Y (12 X 750ML)	12 X 750ML	L4210T5003	CS	22
777893	JW BLACK 75CL 12Y (12 X 750ML)	12 X 750ML	L3207CA006	CS	42
783174	JW BLUE LABEL PLUS GIFT PACK (3 X 750ML)	3 X 750ML	L3164LT003	CS	6
786992	JW GOLD RSV 75CL (6 X 750ML)	6 X 750ML	L5094DN008	CS	119
786992	JW GOLD RSV 75CL (6 X 750ML)	6 X 750ML	L5099DN008	CS	81
733913	LAGAVULIN 16 YO (6 X 750ML)	6 X 750ML	L4232CM004	CS	5

Picked By: _____

Checked By: _____

Thursday 31 July 2025

LRSA SINGLE PICK SLIP FOR INTER BRANCH TRANSFER

20442898

LR CAPE TOWN IBT TO RECEIVE 0 PALLETS

1056101061/DN17/1056101061IBT

St Code	St Desc	Pack Size	Batch	Unit	Units QTY
793532	SMIRNOFF 1818 NEW PACK 40% (12 X 750ML)	12 X 750ML	L51721F001	CS	37
793532	SMIRNOFF 1818 NEW PACK 40% (12 X 750ML)	12 X 750ML	L51911F001	CS	488
793460	SMIRNOFF 1818 NEW PACK 40% (48 X 200ML)	48 X 200ML	L51481G001	CS	72
762332	TALISKER 10 YEAR OLD (6 X 750ML)	6 X 750ML	L4018CM005	CS	5
771708	TANQ LONDON GIN 75CL (12 X 750ML)	12 X 750ML	L5056CU004	CS	210
771708	TANQ LONDON GIN 75CL (12 X 750ML)	12 X 750ML	L4283CU005	CS	120
771708	TANQ LONDON GIN 75CL (12 X 750ML)	12 X 750ML	L4170CU002	CS	30
773765	TANQUERAY BR (12 X 750ML)	12 X 750ML	L2236CU003	CS	30
750210	TANQUERAY FLOR DE SEVILLA (12 X 750ML)	12 X 750ML	L4288CU006	CS	5
765053	WHITE HORSE (12 X 750ML)	12 X 750ML	L5028CG001	CS	70

Total Cases: 2,135

Total Pallets: 0

Picked By: _____

Checked By: _____

Thursday 31 July 2025



Transfer OUT

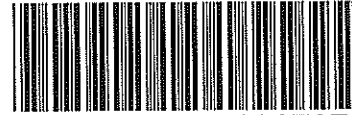

4253636707

A Brambles Company

From: CHEP Global ID: 2700025159 Address : Liquor Runner George CC 15 van der Stel Street 15 Van Der Stel Street BLOEMFONTEIN 9301 SOUTH AFRICA Tel: +270448743241 Fax: +270448743246 (0)00 0000000	References: Reference: 1056101061 Other Reference: 5704715019	Dates : Shipment Date: 31/07/2025 Effective Date: 31/07/2025 Capture Date: 31/07/2025
--	--	--

Transporter: Own Transport		Vehicle Reg No: JBK 276 FS
Shipped To: CHEP Global ID: 2700048462 Address: Liquor Runners Cape Town CC Kuilsriver 31 Industrie Street CAPE TOWN 7580 SOUTH AFRICA Tel: +270219038874 Fax: +270219033880	Notes(Hand Written): Created by: Jacobs Tasmin :- pp-jacobstas tasmin@lrsa.co.za	

Equipment	Quantity
1-B1210A-1200x1000 Block Pallet	30
Total	30

Shipper's Signature 	Received By	Driver Name CLIFFORD
Date Received 31/07/2025	Receiver's Signature and Date	Driver's Signature



ACCIDENT- INCIDENT INVESTIGATION FORM

HSE-INC-04

INCIDENT NUMBER: (Number as per Libra)

OB 5972

Detailed Information

Date	Time	Depot	Location of incident					
01.08.2025	15:33	Cape Town	Receiving Yard					
Depot Manager	Contact Details	National Risk/ SHEQ Manager	Contact Details					
Pieter Le Roux	0219038874	Delmi Oosthuizen	0714828974					
Classification	Near miss	<input type="checkbox"/>	First Aid	<input type="checkbox"/>	Medical treatment	<input type="checkbox"/>	Hospitalization	<input type="checkbox"/>
	Environmental incident	<input type="checkbox"/>	Stock damage	<input checked="" type="checkbox"/>	Truck accident	<input type="checkbox"/>	LMV Accident	<input type="checkbox"/>
	Property Damage	<input type="checkbox"/>	Forklift Accident	<input type="checkbox"/>	Quality	<input type="checkbox"/>	Security Incident (specify)	<input type="checkbox"/>

Incident description

Damage unit

Detailed Event Description

As were offloading JBK276FS we noticed a damaged case on the Smirnoff 24X200ml L51481G001. Upon repacking the pallet, we saw that the case at the bottom had a label damage.

Sto 1056101061

Driver Clifford

SKU 793460

Immediate Action Taken

Pictures Taken

Report on OB

Additional information to be included into report

Truck / Vehicle accidents	Driver statement		3 rd Party statement (if appl)		Video footage available	
	Case number		Drawing of accident scene		Photo's of accident scene	
	Driver's PrDP					
FLT accident	Breathalyzer test done		FLT driver license		Video footage available	
Injury	Training records		Induction		Video footage available	

Event Causes (Root Cause/as per 5WHY assessment)

Why 1: . damage in transit

Why 2: .

Why 3: .

REVISION NO: 05
DATE: 14/11/2024

LIQUOR RUNNERS

Page 1 of 5



ACCIDENT- INCIDENT INVESTIGATION FORM

HSE-INC-04

Why 4:	.		
Why 5:	.		
ROOT CAUSE	Damage in transit		
Event Corrective Actions/Preventative actions as per 5 WHY assessment	Date	Responsibility	
n/a			
n/a			
Corrective Actions Verified, Approved and implementation ensured by			
Name and Surname	Signature	Date	Position
n/a	n/a		
Incident status			
OPEN		CLOSED	X

Investigation Team		
Name and Surname	Title	
Charles Hendricks	IBT Controller	

ANNEXURE

Statement	Licenses
ADD statement here	Add license here



ACCIDENT- INCIDENT INVESTIGATION FORM

HSE-INC-04

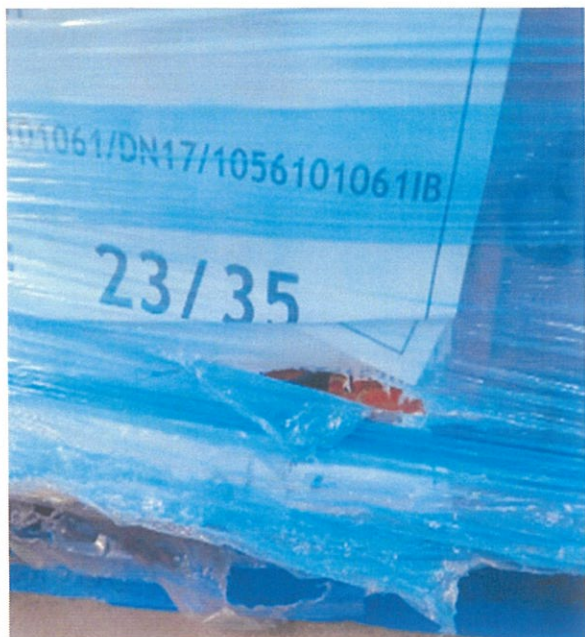

Photos

Other



ACCIDENT- INCIDENT INVESTIGATION FORM

HSE-INC-04

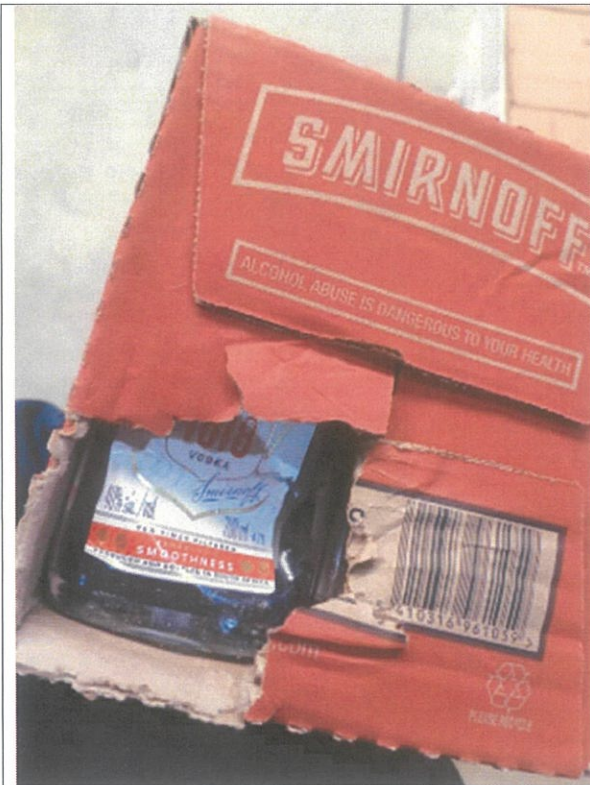

Other

Other

--	--