

C/o Burman & Stephonsen Street
Deal Party
Port Elizabeth
6000

C/o Burman & Stephonsen Street
Deal Party
Port Elizabeth
6000



041 486 3222

041 486 3555

Wilhelm@lrsa.co.za

Liquor Runner Port Elizabeth

Http://www.lrsa.co.za

GRV for Diageo South Africa - LRSA NR: 7883 (GRV)

Receiver: Joseph
Checker: Joseph
Warehouse: CHILL BEVERAGES
Sender Ref 1: 5704681863
Receive Date: 2025-06-10
WarehouseRecv: PE
Sender Ref 2: 487421

| SKU Code | Stock Description | Bin | Batch Number | QTY(Cases) | QTY(Units) |
|-----------------------|---------------------------------------|----------|---------------------------|-----------------|------------------|
| Stock Received | | | | | |
| 796493 | SMIRNOFF ICE BERRY TWIST (24 X 440ML) | 05062026 | CL25156CHI | 2700 | 64800 |
| | | | | 2,700.00 | 64,800.00 |
| | | | Total QTY Received | 2,700.00 | 64,800.00 |

Checked By: Joseph

Transport Company: LR OWN

Receiver: JBK115FS

Checker: TSHEPO

Driver Signature: See blind check and GRV 7883

11/06/2025 02:56:05 PM



Tax Invoice

DIAGEO SOUTH AFRICA (PTY) LTD
DIAGEO SOUTH AFRICA (PTY) LTD

Delivery Address
DIAGEO SOUTH AFRICA (PTY) LTD
BLACK RIVER PARK NORTH
1ST FLOOR BLOCK D, FIR RD
OBSERVATORY
CAPE TOWN

CHILL BEVERAGES
CHILL BEVERAGES
86 GEORGE BLAKE AVENUE
STELLENBOSCH

Tax Registration: 4750101802
Liquor Licence:
Vender Number:

Telephone: +27 21 886 8842
Fax: +27 21 887 1005
Tax: 4030195137
Excise Number: 20679013
Liquor Licence: WCP/037783
HPL Warehouse: VM00641

| | |
|----------------------|------------|
| Account: | DIA001 |
| Customer Ref: | 4904535008 |
| Warehouse: | FG01 |

| | |
|----------------------|------------|
| Sales Order : | 487421 |
| Invoice No: | 10553420 |
| Invoice Date: | 2025-06-09 |

| <u>Item Code</u> | <u>Tariff</u> | <u>Rate</u> | <u>Qty</u> | <u>Price Per Case</u> | <u>Gross (Excl)</u> | <u>Disc</u> | <u>Nett (Excl)</u> | <u>Tax</u> | <u>Nett (Incl)</u> | <u>SBL (Incl)</u> |
|------------------|---------------|-------------|------------|-----------------------|---------------------|-------------|--------------------|------------|--------------------|-------------------|
|------------------|---------------|-------------|------------|-----------------------|---------------------|-------------|--------------------|------------|--------------------|-------------------|

SMIRNOFF: SMIRNOFF BERRY TWIST (DIAGEO) 24 X 440ML

| | | | | | | | | | | |
|--------|--|--|----------|-------|------------|------|------------|----------|-----------|--|
| 103998 | | | 2700.000 | 55.01 | 148527.000 | 0.00 | 148527.000 | 22279.05 | 148527.00 | |
|--------|--|--|----------|-------|------------|------|------------|----------|-----------|--|

Comment: 5704681863

1055909377

Received By: J. J. J. J.
Date: 11/06/2025
Signed: [Signature]

| | | |
|--------------------------|-----|-----------|
| Total Gross (Excl) | | 148527.00 |
| Total Discount | | 0.00 |
| Total Nett (Excl) | | 148527.00 |
| Total Tax | | 22279.05 |
| Total Nett (Incl) | ZAR | 170806.05 |
| Total SBL (Incl) | | |

BANKING DETAILS:

Bank: FNB
Acc. Name: Chill Beverages International(Pty) Ltd
Account No: 62070169919
Branch No: 204109
Acc. Type: Business CurrentAccount

C/o Burman & Stephonsen Street
Deal Party
Port Elizabeth
6000

C/o Burman & Stephonsen Street
Deal Party
Port Elizabeth
6000



041 486 3222

041 486 3555

Wilhelm@lrsa.co.za

Liquor Runner Port Elizabeth

Http://www.lrsa.co.za

GRV for Diageo South Africa - LRSA NR: 7881 (GRV)

Receiver: Joseph
Checker: Joseph
Warehouse: DIAGEO
Sender Ref 1: 5704681863
Receive Date: 2025-06-11
WarehouseRecv: LRPE
Sender Ref 2: 1055909377

| SKU Code | Stock Description | Bin | Batch Number | QTY(Cases) | QTY(Units) |
|-----------------------|---------------------------------------|----------|---------------------------|-----------------|------------------|
| Stock Received | | | | | |
| 796493 | SMIRNOFF ICE BERRY TWIST (24 X 440ML) | 05062026 | CL25156CHI | 2700 | 64800 |
| | | | | 2,700.00 | 64,800.00 |
| | | | Total QTY Received | 2,700.00 | 64,800.00 |

Checked By: Joseph

Transport Company: LRON

11/06/2025 09:03:52 AM

Receiver: JBK115F5

Checker: TSHEPO

Driver Signature: _____

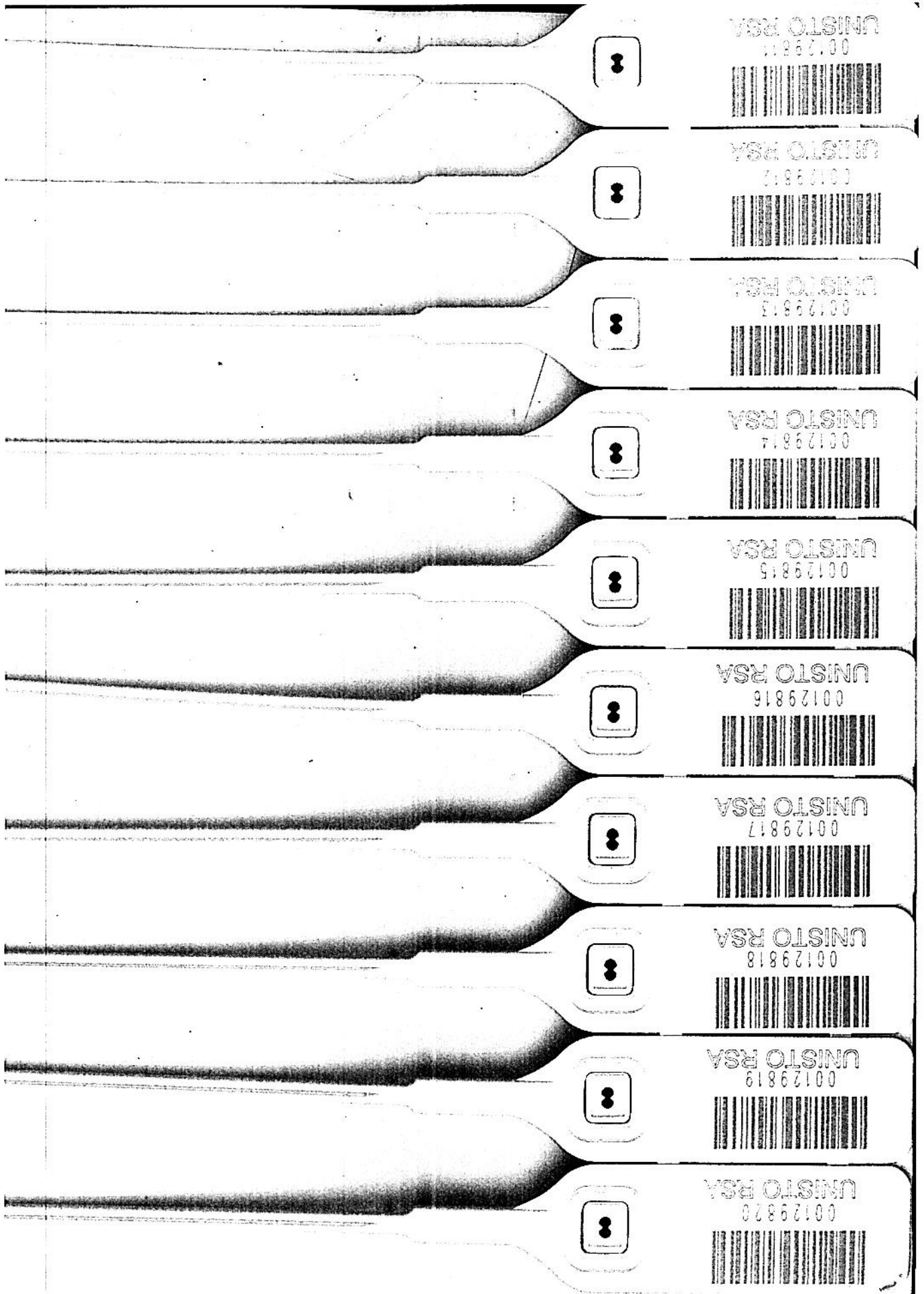

UNISTO RSA
00129811

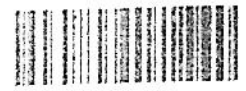

UNISTO RSA
00129812

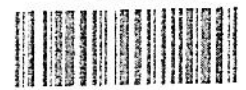

UNISTO RSA
00129813



UNISTO RSA
00129814



UNISTO RSA
00129815



UNISTO RSA
00129816



UNISTO RSA
00129817



UNISTO RSA
00129818



UNISTO RSA
00129819



UNISTO RSA
00129820

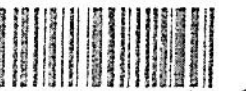

DRIVING LICENCE
 CARTE DE CONDUCCAO
 T11HLO1

SAAC
ZA
 SOUTH AFRICA

ID No: 02773060657920888 HALE
 Birth: 02/05/1975 ZA Restrictor
 Licence Number: 40020001252X No. 1
 Valid: 30/08/2024 - 29/08/2025
 Issue: ZA

Code: D
 Vehicle/Restrictor: 31/05/2014

Tral. ending 03711 G.P.
 Issue date: 28/09/2025

DRIVING LICENCE
 CARTE DE CONDUCCAO
 T11HLO1

SAAC
ZA
 SOUTH AFRICA

VEHICLE RESTRICTIONS

| Code | Vehicle Category | Restrictions |
|------|------------------|--|
| A | Motor Vehicle | AT, 1, 2, 3, 4, 5, 10, 11, 12, 13, 14, 15, 16, 17, 18, 19, 20, 21, 22, 23, 24, 25, 26, 27, 28, 29, 30, 31, 32, 33, 34, 35, 36, 37, 38, 39, 40, 41, 42, 43, 44, 45, 46, 47, 48, 49, 50, 51, 52, 53, 54, 55, 56, 57, 58, 59, 60, 61, 62, 63, 64, 65, 66, 67, 68, 69, 70, 71, 72, 73, 74, 75, 76, 77, 78, 79, 80, 81, 82, 83, 84, 85, 86, 87, 88, 89, 90, 91, 92, 93, 94, 95, 96, 97, 98, 99, 100 |
| B | Motor Vehicle | 1, 2, 3, 4, 5, 10, 11, 12, 13, 14, 15, 16, 17, 18, 19, 20, 21, 22, 23, 24, 25, 26, 27, 28, 29, 30, 31, 32, 33, 34, 35, 36, 37, 38, 39, 40, 41, 42, 43, 44, 45, 46, 47, 48, 49, 50, 51, 52, 53, 54, 55, 56, 57, 58, 59, 60, 61, 62, 63, 64, 65, 66, 67, 68, 69, 70, 71, 72, 73, 74, 75, 76, 77, 78, 79, 80, 81, 82, 83, 84, 85, 86, 87, 88, 89, 90, 91, 92, 93, 94, 95, 96, 97, 98, 99, 100 |
| C | Motor Vehicle | 1, 2, 3, 4, 5, 10, 11, 12, 13, 14, 15, 16, 17, 18, 19, 20, 21, 22, 23, 24, 25, 26, 27, 28, 29, 30, 31, 32, 33, 34, 35, 36, 37, 38, 39, 40, 41, 42, 43, 44, 45, 46, 47, 48, 49, 50, 51, 52, 53, 54, 55, 56, 57, 58, 59, 60, 61, 62, 63, 64, 65, 66, 67, 68, 69, 70, 71, 72, 73, 74, 75, 76, 77, 78, 79, 80, 81, 82, 83, 84, 85, 86, 87, 88, 89, 90, 91, 92, 93, 94, 95, 96, 97, 98, 99, 100 |
| EB | Motor Vehicle | 1, 2, 3, 4, 5, 10, 11, 12, 13, 14, 15, 16, 17, 18, 19, 20, 21, 22, 23, 24, 25, 26, 27, 28, 29, 30, 31, 32, 33, 34, 35, 36, 37, 38, 39, 40, 41, 42, 43, 44, 45, 46, 47, 48, 49, 50, 51, 52, 53, 54, 55, 56, 57, 58, 59, 60, 61, 62, 63, 64, 65, 66, 67, 68, 69, 70, 71, 72, 73, 74, 75, 76, 77, 78, 79, 80, 81, 82, 83, 84, 85, 86, 87, 88, 89, 90, 91, 92, 93, 94, 95, 96, 97, 98, 99, 100 |
| EC | Motor Vehicle | 1, 2, 3, 4, 5, 10, 11, 12, 13, 14, 15, 16, 17, 18, 19, 20, 21, 22, 23, 24, 25, 26, 27, 28, 29, 30, 31, 32, 33, 34, 35, 36, 37, 38, 39, 40, 41, 42, 43, 44, 45, 46, 47, 48, 49, 50, 51, 52, 53, 54, 55, 56, 57, 58, 59, 60, 61, 62, 63, 64, 65, 66, 67, 68, 69, 70, 71, 72, 73, 74, 75, 76, 77, 78, 79, 80, 81, 82, 83, 84, 85, 86, 87, 88, 89, 90, 91, 92, 93, 94, 95, 96, 97, 98, 99, 100 |

VEHICLE RESTRICTIONS

1. Motor Vehicle
 2. Motor Vehicle
 3. Motor Vehicle
 4. Motor Vehicle
 5. Motor Vehicle
 10. Motor Vehicle
 11. Motor Vehicle
 12. Motor Vehicle
 13. Motor Vehicle
 14. Motor Vehicle
 15. Motor Vehicle
 16. Motor Vehicle
 17. Motor Vehicle
 18. Motor Vehicle
 19. Motor Vehicle
 20. Motor Vehicle
 21. Motor Vehicle
 22. Motor Vehicle
 23. Motor Vehicle
 24. Motor Vehicle
 25. Motor Vehicle
 26. Motor Vehicle
 27. Motor Vehicle
 28. Motor Vehicle
 29. Motor Vehicle
 30. Motor Vehicle
 31. Motor Vehicle
 32. Motor Vehicle
 33. Motor Vehicle
 34. Motor Vehicle
 35. Motor Vehicle
 36. Motor Vehicle
 37. Motor Vehicle
 38. Motor Vehicle
 39. Motor Vehicle
 40. Motor Vehicle
 41. Motor Vehicle
 42. Motor Vehicle
 43. Motor Vehicle
 44. Motor Vehicle
 45. Motor Vehicle
 46. Motor Vehicle
 47. Motor Vehicle
 48. Motor Vehicle
 49. Motor Vehicle
 50. Motor Vehicle
 51. Motor Vehicle
 52. Motor Vehicle
 53. Motor Vehicle
 54. Motor Vehicle
 55. Motor Vehicle
 56. Motor Vehicle
 57. Motor Vehicle
 58. Motor Vehicle
 59. Motor Vehicle
 60. Motor Vehicle
 61. Motor Vehicle
 62. Motor Vehicle
 63. Motor Vehicle
 64. Motor Vehicle
 65. Motor Vehicle
 66. Motor Vehicle
 67. Motor Vehicle
 68. Motor Vehicle
 69. Motor Vehicle
 70. Motor Vehicle
 71. Motor Vehicle
 72. Motor Vehicle
 73. Motor Vehicle
 74. Motor Vehicle
 75. Motor Vehicle
 76. Motor Vehicle
 77. Motor Vehicle
 78. Motor Vehicle
 79. Motor Vehicle
 80. Motor Vehicle
 81. Motor Vehicle
 82. Motor Vehicle
 83. Motor Vehicle
 84. Motor Vehicle
 85. Motor Vehicle
 86. Motor Vehicle
 87. Motor Vehicle
 88. Motor Vehicle
 89. Motor Vehicle
 90. Motor Vehicle
 91. Motor Vehicle
 92. Motor Vehicle
 93. Motor Vehicle
 94. Motor Vehicle
 95. Motor Vehicle
 96. Motor Vehicle
 97. Motor Vehicle
 98. Motor Vehicle
 99. Motor Vehicle
 100. Motor Vehicle