

DELIVERY ADVICE

Sending Plant: CN4
Wadeville - Gordons FG
Wadeville Production,
1 Dekema Road
1428 WADEVILLE

Shipping Point: Wadeville - Gordons FG

Warehouse Bond Nos:

Receiving CN5

Plant: LR Cape Town
c/o Range and Anfield Road,
7599 CAPE TOWN
SOUTH AFRICA

Warehouse Bond Nos:

Goods Issue Date: 04.12.2024

Customer Delivery Date: 06.12.2024

Shipping Instructions:

Shipment No:

Delivery No: 1055221573

Order Number: 5704558254

Purchase Order No:

Haulier/Vessel:

Seal No:

Receiving Plant Under Bond: ☐ Yes ☒ No

Material	ABV%	Quantity UoM	Batch ID SLED/BBD	Supplying Plant Under Bond
793544 Gord Pm Dry&Ton 440ml CAN 06X04	5.50	2,700 CAS	AL24337CHI 02.12.2025	[_]Yes [X]No

Declaration: We hereby declare the foregoing to be a full and true account of contents of Goods Described

Signature of sender:

Signature of receiving site:

Date:

Date:



Tax Invoice

DIAGEO SOUTH AFRICA (PTY) LTD
 DIAGEO SOUTH AFRICA (PTY) LTD

Delivery Address
 DIAGEO SOUTH AFRICA (PTY) LTD
 BLACK RIVER PARK NORTH
 1ST FLOOR BLOCK D, FIR RD
 OBSERVATORY
 CAPE TOWN

CHILL BEVERAGES
 CHILL BEVERAGES
 86 GEORGE BLAKE AVENUE
 STELLENBOSCH

Tax Registration: 4750101802
 Liquor Licence:
 Vender Number:

Telephone: +27 21 886 8842
 Fax: +27 21 887 1005
 Tax: 4030195137
 Excise Number: 20679013
 Liquor Licence: WCP/037783
 HPL Warehouse: VM00641

Account: DIA001
Customer Ref: 4904451756
Warehouse: FG01

Sales Order: 464032
Invoice No: 10533139
Invoice Date: 2024-12-03

Item Code	Tariff	Rate	Qty	Price Per Case	Gross (Excl)	Disc	Nett (Excl)	Tax	Nett (Incl)	SBL (Incl)
-----------	--------	------	-----	----------------	--------------	------	-------------	-----	-------------	------------

GORDONS GIN: GORDONS CAN G&T 24 X 440ML

103971		2700.000		48.79	131733.000	0.00	131733.00	19759.95	131733.00	
--------	--	----------	--	-------	------------	------	-----------	----------	-----------	--

Comment: 5704558254

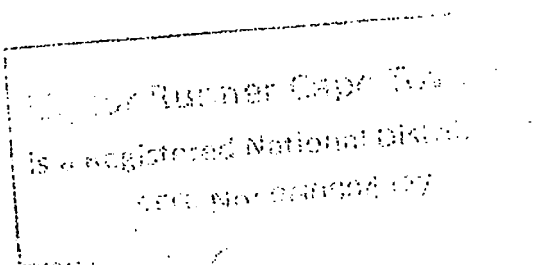

Received By: *Curtis*

Date: 02-12-24

Signed: *[Signature]*

Total Gross (Excl) 131733.00

Total Discount 0.00

Total Nett (Excl) 131733.00

Total Tax 19759.95

Total Nett (Incl) ZAR 151492.95

Total SBL (Incl)

BANKING DETAILS:

Bank: FNB
 Acc. Name: Chill Beverages International(Pty) Ltd
 Account No: 62070169919
 Branch No: 204109
 Acc. Type: Business CurrentAccount



Transfer OUT

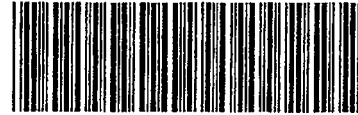

4244682270

A Brambles Company

From: CHEP Global ID: 2700014761 Address : Chill Beverages International 2 C Van Rynevekd Street Postnet Suite 83 STELLENBOSCH 7599 SOUTH AFRICA Tel: 0218868842 Fax: 0218871005	References: Reference: 5704558254 Other Reference: 464032	Dates : Shipment Date: 03/12/2024 Effective Date: 03/12/2024 Capture Date: 03/12/2024
Transporter: Own Transport		Vehicle Reg No: JBK131FS
Shipped To: CHEP Global ID: 2700048462 Address: Liquor Runners Cape Town CC Kuilsriver 31 Industrie Street CAPE TOWN 7580 SOUTH AFRICA Tel: 0219038874 Fax: 0219033880	Notes(Hand Written):	
		Created by: pp-jacobsric fgwadmin@chillbev.co.za
Equipment		
1-B1210A-1200x1000 Block Pallet		Quantity 30
Total		30
Shipper's Signature	Received By 	Driver Name Hendrik
Date Received	Receiver's Signature and Date 03.12.24	Driver's Signature

UNISTO RSA

8

UNISTO RSA

8

UNISTO RSA

8

UNISTO RSA

8

UNISTO RSA

8

UNISTO RSA

8

UNISTO RSA

8

UNISTO RSA

8

UNISTO RSA

8

UNISTO RSA

8

UNISTO RSA