

Vat No : 435 0305 118
 Reg No : 2022/467537/07
 Tel : 010 634 4650
 Website : www.esmartransport.co.za



Date : 2025/07/07
 83 Honiball Street
 Benoni
 1514

TRANSPORTER

LOAD CONFIRMATION ORDER

TO : LR PRIMARY DISTRIBUTION FROM : JOHANN
 ATT : LOAD NO : 10007208

LOAD DATE : 03/07/2025 ORDER NR :
 OFFLOAD DATE : 04/07/2025 ORDER NR 2 :
 : DRIVER : SIPHAMANDLA MTWESI
 COMMODITY : LOCAL TAUTLINERS REG NO : JBG411FS
 BILL ON QTY : N/S LOAD VALUE : R 0.00
 RATE : R 11000.00 Per LOAD For +/- 1.0000 Value : R 11000.00

GKN PALLETS : NO PALLETS TO BE RETURNED GKN ACCOUNT NUMBER:
 BAY /COLLECTION NO(S)

COLLECTION ADDRESS - DURBAN

DELIVERY ADDRESS - JOHANNESBURG

Special Instructions:

- *All Trucks/Trailers/Tarps must be clean, empty and odor free with no holes.
- *All work undertaken strictly in terms of our general terms and conditions of contract.
- *Re-brokering, assigning, or interlining of this shipment will void our obligation to pay your freight.
- *Transporter needs to ensure they have in their possession adequate comprehensive all risk goods in transit insurance policy on a first loss basis (including hi-jack cover) as per value of loads (minimum R1.5 mil) as all losses and damages will be deducted from your current transport account. By uplifting the load, the transporter confirms that they have adequate GIT insurance and that they are compliant with all the terms and conditions of that policy, like paying of premium, roadworthiness of vehicle and driver licenses. Please advise Esmar Transport prior to loading if insurance is adequate. In the event of a claim not being paid, Esmar Transport will have the right to offset amount of the claim against monies due to transporter.
- *It is the driver's responsibility to ensure that the load is safe, secure, and legal for transport. Drivers must insist on obtaining correct documentation for the product loaded like the tonnages, delivery addresses etc. It is the driver's responsibility to ensure he receives all the correct, signed documentation from the loading and offloading points.
- *All products SHORTAGES must be reported at time of PICKUP to Esmar Transport. It is imperative that drivers check tonnages and quantities loaded prior to departure from collecting points. All cost with regard to overloading, fines shortages and damages will be for the transporter account. We cannot be held responsible for short loading if not informed prior to departure from loading points.
- *Any deviation from dispatch instructions must be called in immediately.
- *Please notify this office immediately of any delays, breakdowns, or accidents during transit.
- *In the event of a load being stolen and/or hijacked during conveyance on your vehicle Esmar Transport reserves the right to appoint a private investigator at your cost to establish the circumstances of the loss.
- *All CHEP pallets must be returned to the CHEP depot within 24 hours on the account number provided and signed return note must be attached to your invoice to Esmar Transport.

REMARKS PAYMENT TERMS: 30 DAYS
 CUTOFF: 18TH OF EVERY MONTH BEFORE 12H00
 PAYMENT: 7TH

ESMAR - 10007208

DELIVERY NOTE 122890 **Manuchar** South Africa (PTY)Ltd.

Date: 03-07-25 Client Ref: WINMAR Our Ref: 8965251624

Collection Address: MSA 265 STONEY Delivery Address: 2488 BOEKER BREWERY DISTRIBUTION CENTRE BOEKER SUPERSTORES

Vessel & Voyage: PIY LTD 3-49 NIPHO NLENPENTEID ROAD LEATHVILLE BRANLON TORBURG

No of Packages	Description Of Goods	Mass
7 PLS LOADED = "350 CAR"	EXCELLEN THAI PARBOILED RICE 2 KG X 10 PCH	7.208.250KG
7 PLS LOADED = "350 CAR"	EXCELLEN THAI PARBOILED RICE 5 KG X 14 POUCH	7.156.800 KG
18 PLS LOADED = "1800 PCH"	EXCELLEN THAI PARBOILED RICE "10KG" RICE	18.000KG
LOADED AS PER DRIVER INSTRUCTIONS		TOTAL: 32.365.050KG

Despatched Clerk: ANDREWS

Transporter: Liquor Runner Reg No: JBC 411 FS

CARGO RECEIVED FREE OF DAMAGES BY DRIVER

Driver's Name: S. Phamanda Receiver's Signature: [Signature]

Drivers Contact Number: 084 906 5553 Receiver's Name: Gloria

Drivers Signature: [Signature] Del Date: 05/07/25

Comments: TC 2059 IF 21:29 MY PHONE

The Driver acknowledges that this document contains information of a personal nature pertaining to the receiver, and that such information will be dealt with in accordance with POPI Act regulations. Receivers to ensure all items on this delivery note are correct and to endorse any damages or shortages. Manuchar will not be able to entertain claims if no endorsements are stipulated on this delivery note.

VERSION 1 DATED: 19 NOVEMBER 2008

Goods Received Note



Reg. No. : 1988/002548/07
VAT No. : 4520103302

PO Number: POB488-31621

Supplier: EFD001-Wilmar SA (Pty) Ltd RSA

Received Date: 05/07/2025

Delivered To: 488-Benoni DC

Receipt Number: 32954

Invoice Number: 8965251624

Invoice Date: 05/07/2025



Line	Item	Vendor Item Number	Description	PO Order Qty	Received Qty	Damaged Qty	Variance
1	81205005	51201102	Excella Parboiled Rice 5.00kg	1600	1400	0	-200
2	81206000	51201103	Excella Parboiled Rice 10.00kg	1800	1800	0	0
Total				3400	3200	0	-200

Driver Name : Alons

Signature : [Signature]

Receiving Manager's Name: _____

Signature : _____

Vehicle Registration Number : _____

488 - Benoni DC - Boxer Superstores (Pty) Ltd
GRN STAMP

Manager Name	Alons
Manager Signature	[Signature]
Driver Name	Siphomanda
Driver Signature	[Signature]
Truck Reg. Number	156 LL15
Invoice Number	
P.O. Number	

Wilmar SA (Pty) Limited

Co. Reg. No. 2000/025105/07
 VAT No. 4870206952
 RSPO Certified: MB RSPO SC 00153



144 MAIN REEF ROAD, RANDFONTEIN, SOUTH AFRICA, 1760
 P.O. BOX 208, RANDFONTEIN, 1760
 Tel: (27) 11 278 0300
 Fax: (27) 11 693 1422
 WCEO-INFO@ZA.WILMAR-INTL.COM

COPY TAX INVOICE

Debtors Fax:(011) 4121969 Sales Fax:(011) 4122166

Bill-To-Party
 BOXER SUPERSTORES PTY LTD
 41 THE BOULEVARD
 DURBAN
 3629

Ship-To
 X488 BOXER BENONI DISTRIBUTION CENTRE
 BOXER SUPERSTORES PTY LTD
 3-49 NEW KLEINFONTEIN ROAD, LEACHVILLE, BRAKPAN
 JOHANNESBURG
 1540
Ship-from WX01 / WH20
Sales Office ZA01 - Randfontein

Bank Details
Bank: STANDARD CHARTERED BANK
Acc Name: Wilmar SA (Pty) Ltd.
Acc No.: 00188417500
Branch Code: 730020
Swift Code: SCBLZAJJ
Payee Ref: 5100014308

Information	
Document Number	8967242918
Date of Issue	04.07.2025
Del.N. No./Tax Point	8965251624/ 03.07.2025
Reference Order	8961201212/ 30.06.2025
PO No.	31621
PO Date	30.06.2025
Customer No.	5100014308
Customer VAT No.	4520103302
Currency	ZAR
Payment Terms	31 days from date of statement
Delivery Terms	DAP JOHANNESBURG
Description	Delivered at Place
Gross Weight	32,365.050 KG
Net Weight	32,000 KG

MAT CODE	ITEM DESCRIPTION	QUANTITY	UNIT PRICE	NET VALUE	TAX	TOTAL(INCL)
51201101	EXCELLA THAI PARBOILED	350 CAR	275.00	96,250.00	0.00	96,250.00
7.521007090182601	RICE 2KG X 10PCH					
0	PO Num: 31621					
51201102	EXCELLA THAI PARBOILED	350 CAR	288.00	100,800.00	0.00	100,800.00
7.521007090182601	RICE 5KG X 4POUCH					
0	PO Num: 31621					
51201103	EXCELLA THAI PARBOILED	1,800 PCH	130.00	234,000.00	0.00	234,000.00
7.521007090182601	RICE POUCH @10KG					
0	15:00					
	PO Num: 31621					
					Sub-Total	431,050.00
					VAT	0.00
					TOTAL	431,050.00

RECEIVED IN GOOD ORDER BY:

Name (please print) _____

Goods remain the property of Wilmar SA(Pty) Ltd. until paid in full.

PLEASE NOTE: All payments shall be made to Wilmar SA (Pty) Ltd as per Wilmar SA (Pty) Ltd's nominated bank account. In the event of any payments being mislaid; lost in the post; or transferred to an incorrect banking account the Debtor shall still be liable to Wilmar SA (Pty) Ltd for payment. Should Wilmar SA (Pty) Ltd at any time advise the Debtor of any change to Wilmar SA (Pty) Ltd banking account details the Debtor shall confirm such change with the Financial Manager of Wilmar SA (Pty) Ltd before effecting any further payments, provided however that nothing contained herein shall be interpreted as obliging Wilmar SA (Pty) Ltd to afford the Debtor any such indulgence to effect payment after due date.

No cash is to be issued to any Wilmar employee or Wilmar representative under any circumstance

488 - Benoni DC - Boxer Superstores (Pty) GRN STAMP	
Manager Name	G. TORIS
Manager Signature	[Signature]
Driver Name	E. Phelan
Driver Signature	[Signature]
Truck Reg. Number	ABGL11FS
Invoice Number	
P.O. Number	

BOXER DC INBOUND VENDOR NON-CONFORMNCE



488 - Benoni DC - Boxer Superstores (Pty) Ltd GRN STAMP	
Manager Name	Glenn S
Manager Signature	<i>[Signature]</i>
Driver Name	SIPHUMA MANDA
Driver Signature	<i>[Signature]</i>
Truck Reg. Number	JBG411FS
Invoice Number	
P.O. Number	

IDENTIFICATION	
1. Date:	05/07/2025
2. Log Entry Number	
3. Vendor Name:	Wilmar SA (Pty) Ltd RSA
4. Vendor BoMM Code:	EFD001
5. PO Number	POB488-31621

6. Found during what activity	
Incoming inspection	Final inspection
In-process inspection	
Final inspection	

<p>7. Description of Non-Conformance:</p> <p>Item No: 81203004 - Excella Parboiled Rice 2.00kg- [3500 Units] - Rejected due to shortdated ,returned with the driver Expiry date [23 March 2026]</p>
--

8. Action taken to prevent Non-Conformance
Demand Planning Informed

RECEIVING ACTION TAKEN	
9. <input type="checkbox"/> Accept • Return to supplier	Responsible Manager Name: CAIPHUS/MARIA

CORRECTIVE/PREVENTIVE ACTION (Demand Planning Use)
10. Description of proposed action

CLOSING THE NON-CONFORMANCE (Demand Planning Manager Use)		
Responsible DP Manager	Name:	Date:

08H50

Wilmar SA (Pty) Limited

Cor. Reg. No. 2000/025105/07
VAT No. 4870206952

144 MAIN REEF ROAD, RANDFONTEIN, SOUTH AFRICA, 1760
P.O. BOX 208, RANDFONTEIN, 1760
Tel: (27) 11 278 0300
Fax: (27) 11 693 1422
WCEO-INFO@ZA.WILMAR-INTL.COM



DELIVERY NOTE

Ship-To
X488 BOXER BENONI DISTRIBUTION CENTRE
BOXER SUPERSTORES PTY LTD
3-49 NEW KLEINFONTEIN ROAD,
LEACHVILLE, BRAKPAN
JOHANNESBURG

Shipping information
Delivery note number/date 8965251624 / 03.07.2025
Customer's PO number/date 31621 / 30.06.2025
Order number/date 8961201212 / 30.06.2025
Customer number 5100024227

Ship-From
WSA TRADING PLANT
WSA TRADING PLANT
144 Main Reef Road
RANDFONTEIN JOHANNESBURG
1760

Conditions
Shipping Road
Delivery DAP JOHANNESBURG
Plant WX01
S.Loc WH20

Weight - Volume
Total weight 32,365.050 KG
Net weight 32,000 KG

Shipping details			
Item	Material Description	Quantity	Weight
000010	7.5210070901826010 EXCELLA THAI PARBOILED RICE 2KG X 10PCH Batch : WX 51201101 EXCELLA THAI PARBOILED RICE 10X2KG CV	350 CAR	7,208.250 KG
000020	7.5210070101826050 EXCELLA THAI PARBOILED RICE 5KG X 4POUCH Batch : WX 51201102 EXCELLA THAI PARBOILED RICE 4X5KG CV	350 CAR	7,156.800 KG
000030	7.5210070201826000 EXCELLA THAI PARBOILED RICE POUCH @10KG Batch : WX 51201103 EXCELLA THAI PARBOILED RICE 10KG CV	1,800 PCH	18,000 KG

Please return signed Delivery Note.

RECEIVED IN GOOD ORDER BY:

Name (please print) _____

Goods remain the property of Wilmar SA (Pty) Ltd. until paid in full.

Wilmar SA (Pty) Limited

Cc. Reg. No. 2000/025105/07

VAT No. 4870206952

144 MAIN REEF ROAD, RANDFONTEIN, SOUTH AFRICA, 1760

P.O. BOX 208, RANDFONTEIN, 1760

Tel: (27) 11 278 0300

Fax: (27) 11 693 1422

WCEO-INFO@ZA.WILMAR-INTL.COM



COPY DELIVERY NOTE

Ship-To

X488 BOXER BENONI DISTRIBUTION CENTRE
BOXER SUPERSTORES PTY LTD
3-49 NEW KLEINFONTEIN ROAD,
LEACHVILLE, BRAKPAN
JOHANNESBURG

Ship-From

WSA TRADING PLANT
WSA TRADING PLANT
144 Main Reef Road
RANDFONTEIN JOHANNESBURG
1760

Shipping information

Delivery note number/date 8965251624 / 03.07.2025
Customer's PO number/date 31621 / 30.06.2025
Order number/date 8961201212 / 30.06.2025
Customer number 5100024227

Conditions

Shipping Road
Delivery DAP JOHANNESBURG
Plant WX01
S.Loc WH20

Weight - Volume

Total weight 32,365.050 KG
Net weight 32,000 KG

Shipping details

Item	Material Description	Quantity	Weight
000010	7.5210070901826010 EXCELLA THAI PARBOILED RICE 2KG X 10PCH Batch : WX 51201101 EXCELLA THAI PARBOILED RICE 10X2KG CV	350 CAR	7,208.250 KG
000020	7.5210070101826050 EXCELLA THAI PARBOILED RICE 5KG X 4POUCH Batch : WX 51201102 EXCELLA THAI PARBOILED RICE 4X5KG CV	350 CAR	7,156.800 KG
000030	7.5210070201826000 EXCELLA THAI PARBOILED RICE POUCH @10KG Batch : WX 51201103 EXCELLA THAI PARBOILED RICE 10KG CV	1,800 PCH	18,000 KG

Please return signed Delivery Note.

RECEIVED IN GOOD ORDER BY:

Name (please print) _____

Goods remain the property of Wilmar SA (Pty) Ltd. until paid in full.



Transfer OUT

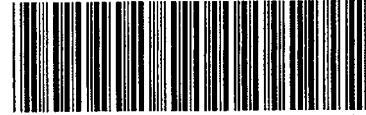

4253422201

A Brambles Company

From: CHEP Global ID: 1000255744 Address : Wilmar Durban Location 150 Vausadale road, Northdene DURBAN 4000 SOUTH AFRICA Tel: +27 11 278 0300 Fax:	References: Reference: 8965251624 Other Reference: 8961201212	Dates : Shipment Date: 03/07/2025 Effective Date: 03/07/2025 Capture Date: 03/07/2025
--	--	--

Transporter: THORNLANDS TRANSPORT (PTY) LTD Vehicle Reg No: JBG411FS

Shipped To: CHEP Global ID: 1000122637 Address: Boxer Benoni DC Cnr Heidelberg Rd. & Dube Str. Apex Cnr Heidelberg Rd. & Dube Str. Apex BENONI 1541 SOUTH AFRICA Tel: +270693410436 Fax:	Notes(Hand Written): Created by: Reddy Selina :- pp-reddysel
---	--

Equipment	Quantity
1-B1210A-1200x1000 Block Pallet	32
Total	32

Shipper's Signature	Received By <i>Glons</i>	Driver Name Siphamandla Mtvesi
Date Received	Receiver's Signature and Date <i>AA</i>	Driver's Signature <i>SMA</i>



Transfer OUT



4253422201

A Brambles Company

From: CHEP Global ID: 1000255744 Address : Wilmar Durban Location 150 Vausadale road, Northdene DURBAN 4000 SOUTH AFRICA Tel: +27 11 278 0300 Fax:	References: Reference: 8965251624 Other Reference: 8961201212	Dates : Shipment Date: 03/07/2025 Effective Date: 03/07/2025 Capture Date: 03/07/2025
--	--	--

Transporter: THORNLANDS TRANSPORT (PTY) LTD Vehicle Reg No: JBG411FS

Shipped To: CHEP Global ID: 1000122637 Address: Boxer Benoni DC Cnr Heidelberg Rd. & Dube Str. Apex Cnr Heidelberg Rd. & Dube Str. Apex BENONI 1541 SOUTH AFRICA Tel: +270693410436 Fax:	Notes(Hand Written): Created by: Reddy Selina :- pp-reddysel
---	--

Equipment	Quantity
1-B1210A-1200x1000 Block Pallet	32
Total	32

Shipper's Signature	Received By	Driver Name Siphamandla Mtvesi
Date Received	Receiver's Signature and Date	Driver's Signature

ROBINSON DC / PLANT - RETURNS CHECKLIST						DATE:		07-07-2025					
Transporter:		THORNLANDS				Wilmar Reference:		2965251618					
Customer Reference:		POB488-31621				QC Sign:							
Weighbridge Ticket Number:						Stock Quality:		Good <input checked="" type="checkbox"/>		Damaged / Repack		Rework	
Reason For Returns:		SHORT-DATED				Comments:							
Customer Returned:		ROXEE				Forklift Driver:		REBECCA					
Description	Size	Expiry Date	Pallets	Cases	Bottles	Total	DESCRIPTION	SIZE	Expiry Date	Pallets	Cases	Bottles	Total
Excella	12x375ml						Pan Cooking Oil	12x375ml					
Excella	12x500ml						Pan Cooking Oil	12x500ml					
Excella	12x750ml						Pan Cooking Oil	12x750ml					
Excella	8x2lt						Pan Cooking Oil	12x2lt					
Excella	4x4lt						Pan Cooking Oil	4x4lt					
Excella	4x5lt						Pan Cooking Oil	4x5lt					
Excella	1x20lt						Pan Cooking Oil	1x20lt					
Excella	205L						Pan Cooking Oil	1x205lt					
Excella Industrial	205L						Pan Cooking Oil Industrial	1x205lt					
Pan Palm Olein	1x20lt						Canola	12x750ml					
Excella Premium	1x20lt						Canola	10x2lt					
Hungry Lion	1x20lt												
EXCELLA RICE	10x2kg	26/05/25				250	Excella Mayo	12x750g					
EXCELLA RICE	4x5kg					500	Excella Mayo	2x3kg					
EXCELLA RICE	1x10kg						Excella Mayo	1X20kg					
EXCELLA RICE	50x200g						Excella Wonderwhirl	12x750g					
							Excella Wonderwhirl	2x5kg					
EXCELLA WHITE	1x10kg						Excella Wonderwhirl	1X20kg					
							Excella Wonderwhirl (Fruit Spot)	1X20kg					
Pan Indian Rice	10x2kg												
Pan Mota Rice	4x5kg												
Pan Indian Rice	1x10kg												
BLANK CARTONS						BRANDED STOCK							
							P/Palm Shortening 36/39	1x20kg					
YELLOWBAKE	1x25kg						P/Palm Shortening 38/42	1x20kg					
PAN PALM YELLOW	1x20kg						P/Palm Shortening 46/48	1x20kg					
PAN PALM YELLOW	1x25kg												
Shortening 36/39	1x20kg						WILFIL 240	1x20kg					
Shortening 36/39	1x25kg						SANIA RBD BAG IN BOX	1x20kg					
Shortening 38/42	1x20kg						SANIA ULTRA CHOCO NH	1x20kg					
Shortening 38/42	1x25kg						SANIA ULTRA CHOCO	1x20kg					
Shortening 46/48	1x20kg						WILKOTE 360	1x20kg					
Shortening 46/48	1x25kg						WILKOTE 380	1x20kg					

Stock Controller: THOMAS

CHEP Pallet Quantity Returned: 61

Herewith I confirm that the above is in order and all the information are correct

Driver Name: SITHAIRANOLA
 Driver Signature: [Signature]



2025/07/07 17:07:45

Weighbridge ticket

Visit no. 100135200
Load no 8965251618
Site Robinson
Arrival time 2025/07/07 11:36AM
Transporter No 2500004043
Transporter Name THORNLANDS TRANSPORT
Vehicle Registration JBG411FS
Trailer 1 JBJ517FS
Trailer 2 JBJ163FS
Card Id 49679409 (2F60C31)
Comment

Type GeneralInboundPacked
Weighing code
Driver name Siphamandla mtwesi .
Note 1 RETURNS
Note 2 8965251618
Note 3 SELINA
Seal numbers 1-3 0164424 0164423
Seal numbers 4-6
Seal numbers 7-9
Seal numbers 10-12

Group	Axles	Group weight	Legal limit	Overloaded weight	Overloaded %	Within % tolerance
1						
Total weight						

1st weighing date	2nd weighing date	Inbound weight	Outbound weight	Nett weight	Target weight	Variance weight (kg)	Variance (%)
2025/07/07 03:57PM	2025/07/07 05:07PM	27 160	19 800	7 360	168	7 192	97.72

Order no.	Line no.	Invoice no.	Party name	Item Name	UOM	Quantity	Processed Weight
	1	8965251618		EXCELLA THAI PARBOILED RICE 2KG X CAR		0.00	0.00
	2	8965251618		CHEP PALLETS	EA	6.00	168.00

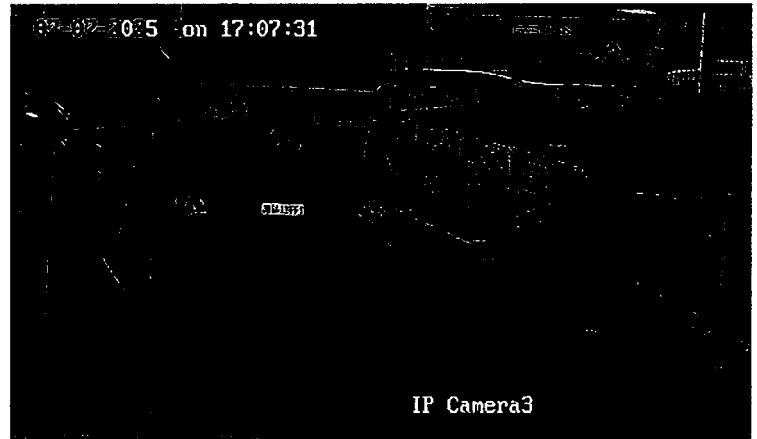

I confirm acceptance of the product and weight stated on the weighbridge ticket.

Permit officer: Rebecca Majola \ Weighbridge Operator

Signature

